

SURVEY OF 4.000 ACRE TRACT
 LOCATED IN THE NORTHEAST QUARTER OF SECTION 5, TOWNSHIP 10, RANGE 21
 MATHEW'S SURVEY OF THE CONGRESS LANDS
 MADISON TOWNSHIP, FRANKLIN COUNTY, OHIO

B535625

SCALE 1" = 100'

OCTOBER 2, 1975
 O: IRON PIN

DEED BOOK 3085, PAGE 82
 PLAT BOOK _____, PAGE _____

3550 120 059 007 E PONTIUS RD 1975 0474 030

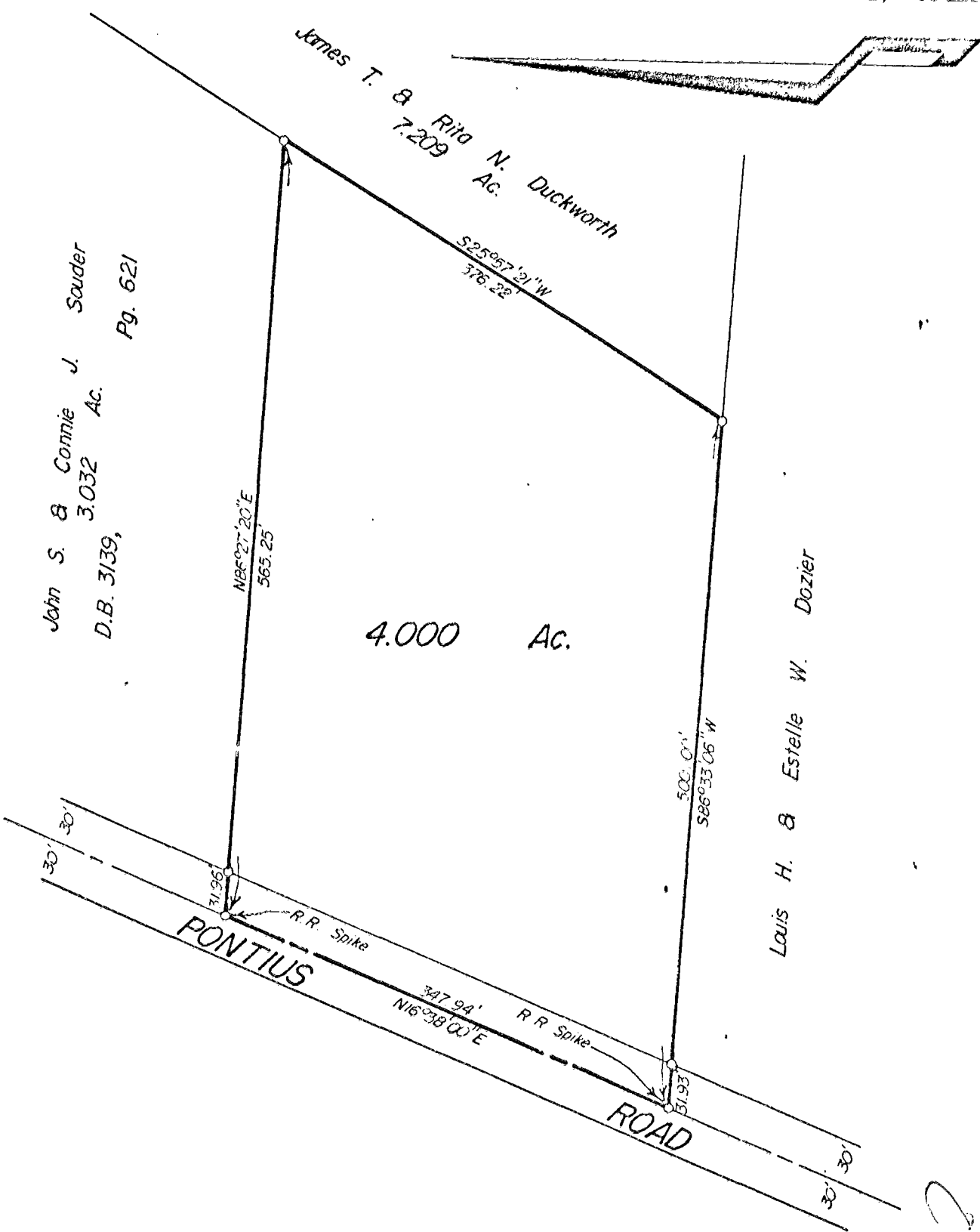

John S. & Connie J. Souder
 D.B. 3139,
 Pg. 621

Lois H. & Estelle W. Dozier

4.000 AC.

We hereby certify that the foregoing plat was prepared from an actual survey of the premises and shows the location of the boundaries.

EVANS MECHWART HAMBLETON & TILTON, INC.

BY *John W. Campbell*
 Registered Surveyor No. 5485

C-47-10
 MADISON TWP