

95356552

6566552

Madison Twp

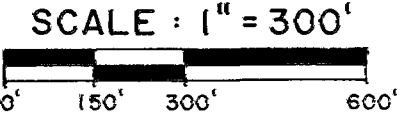
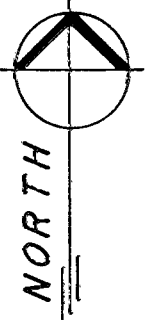

CHARLES W. & THELMA L. MILLER

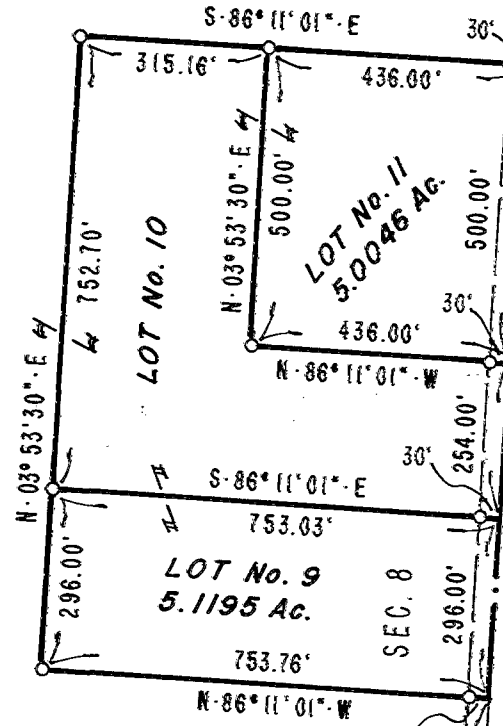

PONTIUS ROAD

SEC. 8

SEC. 9

N. LINE MILLER PROP. P.K. NAIL USED

R.R. SPIKE USED

PIN FND. AT 20.00'

PIN FND. 0.05' W.

314.95' REC.
314.96' MEAS.

S. E. CORNER SEC. 8

FRANKLIN CO.
MON. NO. 9905

LONDON LANCASTER ROAD

FRANKLIN CO.
MON. NO. 2259

N-86° 11' 01" W 2674.62' MEAS.

LON. LAN. RD.

NOTES:

BASIS OF BEARINGS - MATCH CENTERLINE OF PONTIUS ROAD TO SURVEY DATED 3/24/90 BY THOMAS L. ROBINSON (O-50-A) OF LOTS 1-7 FOR COUNTRYTYME INC. IN MADISON TWP. SECTION 9.

ALL IRON PINS SET ARE 5/8" X 30" REBAR GAPPED "BOCK & CLARK".

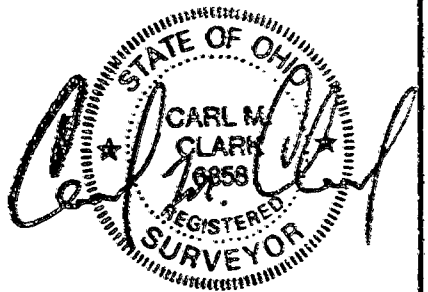

Handwritten signature of Carl M. Clark.

CARL M. CLARK, P.S.
REG. SURVEYOR No. 6358

- IRON PIN FOUND
- R.R. SPIKE FOUND
- ✱ P.K. NAIL FOUND
- ⊠ STONE FOUND
- FENCE POST FD. & USED
- 5/8" X 30" IRON PIN SET
- R.R. SPIKE SET
- ⊗ P.K. NAIL SET
- △ BREAK POINT
- x- FENCE LINE

OWNER - CHARLES W. & THELMA L. MILLER	
STATE OF OHIO, COUNTY OF FRANKLIN, TWP.	
OF MADISON, PART OF SOUTHEAST QUARTER OF	
SECTION 8	
DATE - MARCH, 1991	PROJ. No. 91019

537 N. CLEVELAND - MASSILLON ROAD
AKRON, OHIO 44313
666-7578 AKRON 1-800-362-8996 WATS
BOCK & CLARK
CONSULTING ENGINEERS & SURVEYORS