

Bearings on this plat based upon the centerline of Hayes Road between the intersection of the the center of Hayes Road with the center of Pontius Road and FCE Monument 9923 as bearing South 85° 59' 33" East.



85356625

PEARL E. & BONITA S. KETTEL
D.B. 3266, PG. 466

RICKENBACKER
AIR BASE

TO HAYES ROAD
2157.2'

S 85°55'24" E
515.59'(M) 515.7'(R)

23.85'

N 40°19'49" E
76.07'(M) 76.15'(R)

FENCE POST
CHAIN LINK FENCE

3.233 Ac.(R)
3.229 Ac.(M)
JO ANN MANN
O.R. 15358-E-09

N 46°26'35" E
266.03'(M) 266.13'(R)

600.75'(M) 600.9'(R)
N 85°53'31" W

JEFFREY A. LUCAS & BRIDGETT A. MORGAN
O.R. 14542-J-17

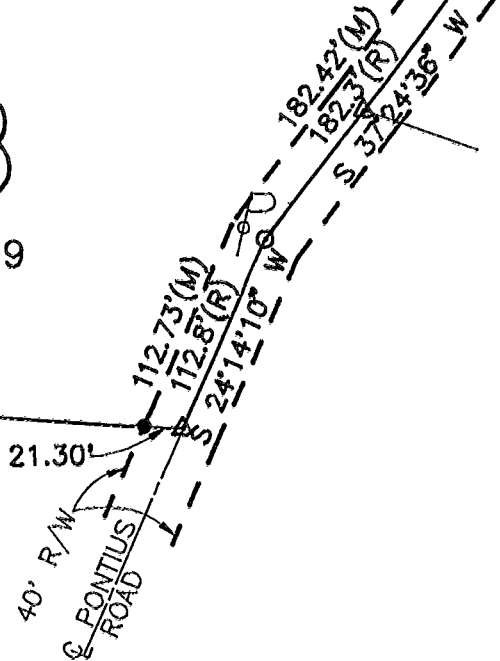

GRAPHIC SCALE

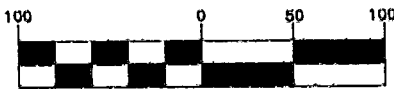

(IN FEET)
1 inch = 100 ft.

LEGEND

- ⊙ = IRON PIN FOUND
- = IRON PIN SET
- ▲ = RAILROAD SPIKE FOUND
- ▲ = RAILROAD SPIKE SET
- ⊕ = STONE FOUND
- (M) = MEASURED
- (R) = RECORD
- ◆ = MONUMENT FOUND

Field Survey by
John E. Foster and Associates, Inc.
in June, 1991, of part of
Section 5, Township 10 North
Range 21 West, Mathews Survey
of Congress Lands, Madison
Township, Franklin County, Ohio

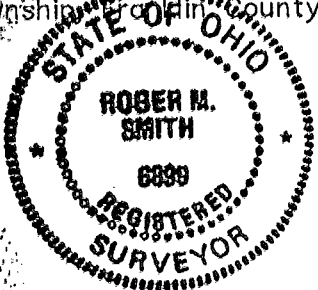

Robert M. Smith

Roger M. Smith
Ohio Registered Surveyor
S-6899 12/09/91

SEAL

**SURVEY PLAT FOR
RICKENBACKER AIRPORT**
FAR PART 150 PROPERTY ACQUISITIONS
L. & B. ID. NO. 27
JO ANN MANN
3.229 ACRES
August 20, 1991

0-477-D
MADISON
Twp.



JOHN E. FOSTER AND ASSOCIATES, INC.
ENGINEERS • ARCHITECTS • SURVEYORS
COLUMBUS, OHIO

CA-ACAD-60551-605-27 Rev. 12/08/91