

8-3-76-35

TURNER &  
SHELBY J. TRIPLETT  
D.B. 3592, PG. 252

RICKENBACKER AIR BASE

N 46°27'06" E  
294.13'(M) 294.27'(R)

CHAIN LINK  
FENCE

719.33'(M) 719.54'(R)  
N 85°55'17" W

3.291 AC.  
3.299 AC.(R)  
JEFFREY A. LUCAS & BRIDGETT A. MORGAN  
O.R. 14542-J-17

JO ANN MANN  
O.R. 15358-E-09

*Bearings used in this description are based on the centerline of Hayes Rd. between Pontius Rd. and Franklin County*

*Monument 9923 being 585°-59'-33" E as determined by the Franklin County Engineer's office.*



( IN FEET )  
1 inch = 100 ft.

**LEGEND**

- ⊙ = IRON PIN FOUND
- = IRON PIN SET
- △ = RAILROAD SPIKE FOUND
- ▲ = RAILROAD SPIKE SET
- ⊕ = STONE FOUND
- (M) = MEASURED
- (R) = RECORD
- = MONUMENT FOUND

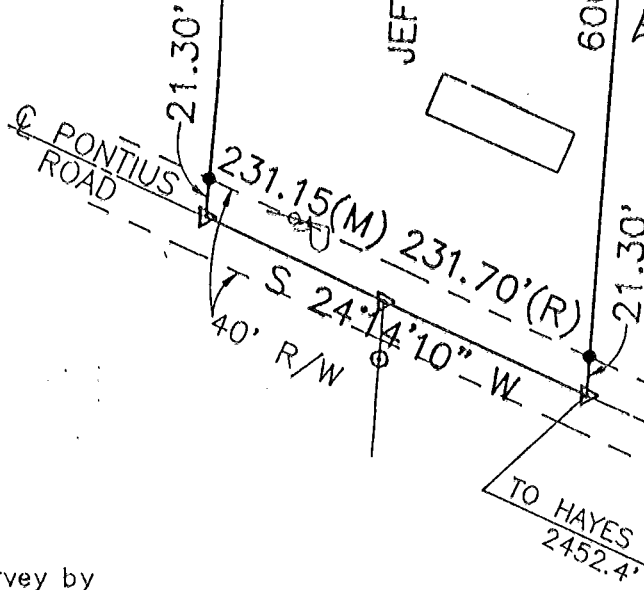

Field Survey by  
John E. Foster and Associates, Inc.  
in June, 1991, of part of  
Section 5, Township 10 North  
Range 21 West, Mathews Survey  
of Congress Lands, Madison  
Township, Franklin County, Ohio

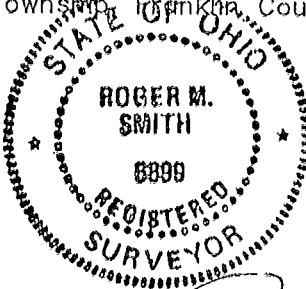

*Roger M. Smith*

Roger M. Smith  
Ohio Registered Surveyor  
S-6899 20 AUG 91

**SURVEY PLAT FOR  
RICKENBACKER AIRPORT**  
 FAR PART 150 PROPERTY ACQUISITIONS  
 L. & B. ID. NO. 11  
 JEFFREY A. LUCAS & BRIDGETT A. MORGAN  
 3.291 ACRES  
 August 20, 1991

**JOHN E. FOSTER AND ASSOCIATES, INC.**  
 ENGINEERS • ARCHITECTS • SURVEYORS  
 COLUMBUS, OHIO



SEAL

Madison Page 0-47-D

STATE OF OHIO REGISTERED SURVEYOR S-6899