

85356625

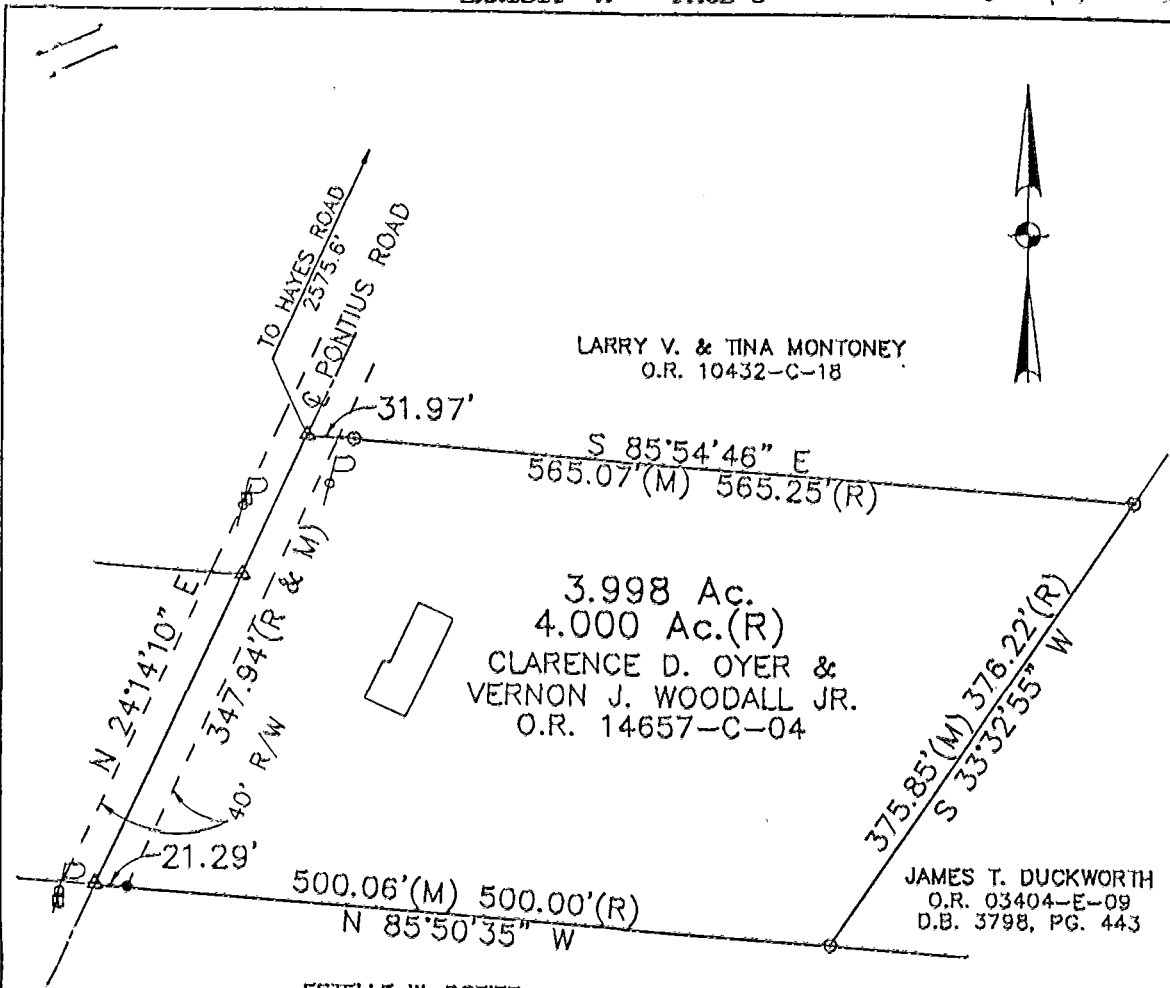

LARRY V. & TINA MONTONEY
O.R. 10432-C-18

3.998 Ac.
4.000 Ac.(R)
CLARENCE D. OYER &
VERNON J. WOODALL JR.
O.R. 14657-C-04

JAMES T. DUCKWORTH
O.R. 03404-E-09
D.B. 3798, PG. 443

ESTELLE W. DOZIER
D.B. 3615, PG. 530

Bearings based on the centerline of Hayes Rd. between Pontius Rd. and Franklin County Monument
9923 being S 85°-59'-33"E (1) as determined by the Franklin County Engineer's
office.

GRAPHIC SCALE



(IN FEET)
1 inch = 100 ft.

LEGEND

- ⊙ = IRON PIN FOUND
- = IRON PIN SET
- △ = RAILROAD SPIKE FOUND
- ▲ = RAILROAD SPIKE SET
- ⊕ = STONE FOUND
- (M) = MEASURED
- (R) = RECORD
- = MONUMENT FOUND

Field Survey by
John E. Foster and Associates, Inc.
in June, 1991, of part of
Section 5, Township 10 North
Range 21 West, Mathews Survey
of Congress Lands, Madison
Township, Franklin County, Ohio

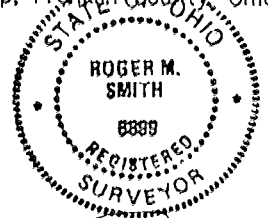

Roger M. Smith
Roger M. Smith
Ohio Registered Surveyor
No. 8899

**SURVEY PLAT FOR
RICKENBACKER AIRPORT**

FAR PART 150 PROPERTY ACQUISITIONS
L. & B. ID. NO. 10
CLARENCE D. OYER & VERNON J. WOODALL JR.
3.998 ACRES
July 30, 1991

JOHN E. FOSTER AND ASSOCIATES, INC.
ENGINEERS • ARCHITECTS • SURVEYORS

0-47-D
Madison Twp.

15-CVS-103153-1005-1-1