

85106600

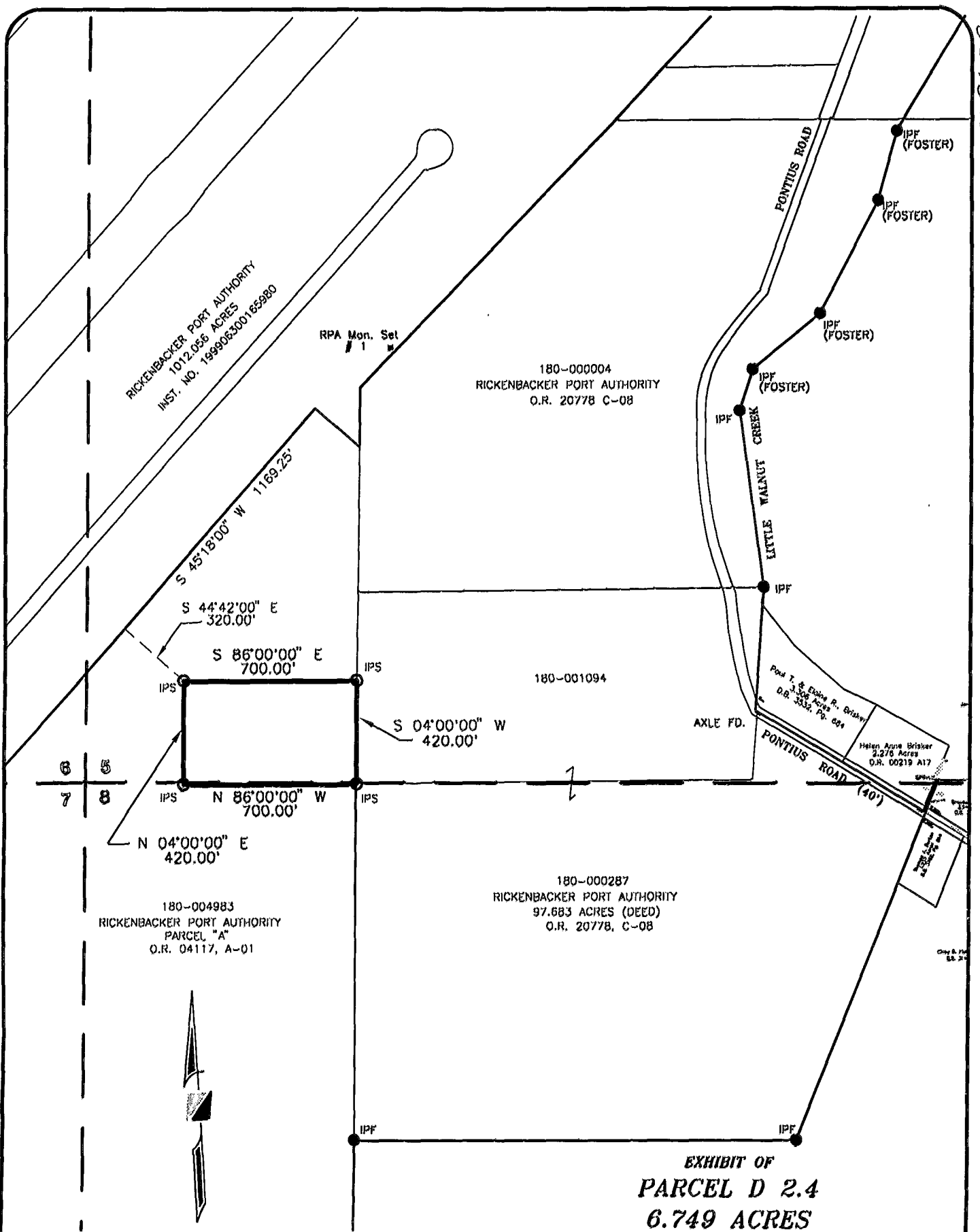
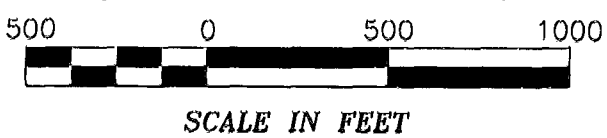
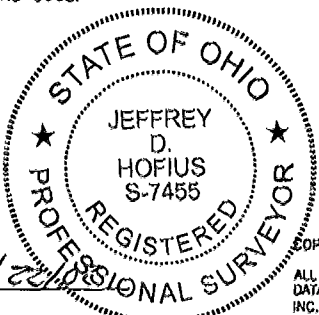

**EXHIBIT OF
PARCEL D 2.4
6.749 ACRES**

**LYING IN
SW. QTR. SECTION 5 & NW. QTR. SECTION 8
TOWNSHIP 10, RANGE 21
MATTHEW'S SURVEY
CONGRESS LANDS**

**MADISON TOWNSHIP, FRANKLIN COUNTY, OHIO
SCALE: 1 INCH = 500 FEET**

**PREPARED BY:
R.D.Zande & Associates
1237 DUBLIN ROAD
COLUMBUS, OHIO 43215**



BASIS OF BEARINGS:

THE BEARINGS SHOWN HEREON ARE BASED ON THE GRID BEARING OF SOUTH 86° 13' 48" EAST FROM THE OHIO COORDINATE SYSTEM, SOUTH ZONE, NAD 83, AS DETERMINED BY FIELD MEASUREMENT BETWEEN FRANKLIN COUNTY ENGINEER'S MONUMENTS 9958 AND 9962.

R. D. ZANDE & ASSOCIATES, INC.

Jeffrey D. Hofius
JEFFREY D. HOFIUS
REGISTERED SURVEYOR NO. 7455
DATE

COPYRIGHT © 2002 R.D. ZANDE & ASSOCIATES, INC.
ALL RIGHTS RESERVED. ALL REPORTS, PLANS, SPECIFICATIONS, COMPUTER FILES, FIELD DATA, NOTES, DOCUMENTS, AND OTHER ITEMS PREPARED BY R. D. ZANDE & ASSOCIATES, INC. ("ZANDE") ARE INSTRUMENTS OF SERVICE AND REMAIN ITS PROPERTY. THE USE OF THESE ITEMS BY ZANDE'S CLIENT IS SUBJECT TO ALL OF THE TERMS, CONDITIONS AND LIMITATIONS SET FORTH IN THE AGREEMENT BETWEEN SUCH CLIENT AND ZANDE. ADDITIONAL USE IS PROHIBITED WITHOUT THE WRITTEN CONSENT OF ZANDE.

MADISON TWP
0-47-D

FILED: 2/27/03 Survey ADK\237693-PARCEL D-2.4.dwg Layout: 11/20/02 9:01:44 am WJK