0795652

MADISON Twp

SURVEY OF ACREAGE PARCELS

Located In
Section 31, Township 11, Range 20
Congress Lands
Village Of Canal Winchester, Franklin County, Ohio

RECORD REFERENCES PB 81, PP. 86

E.M.H.&T. INC.
CONSULTING ENGINEERS & SURVEYORS
GAHANNA, OHIO 43230

SCALE 1" = 200' MAY 30, 1994

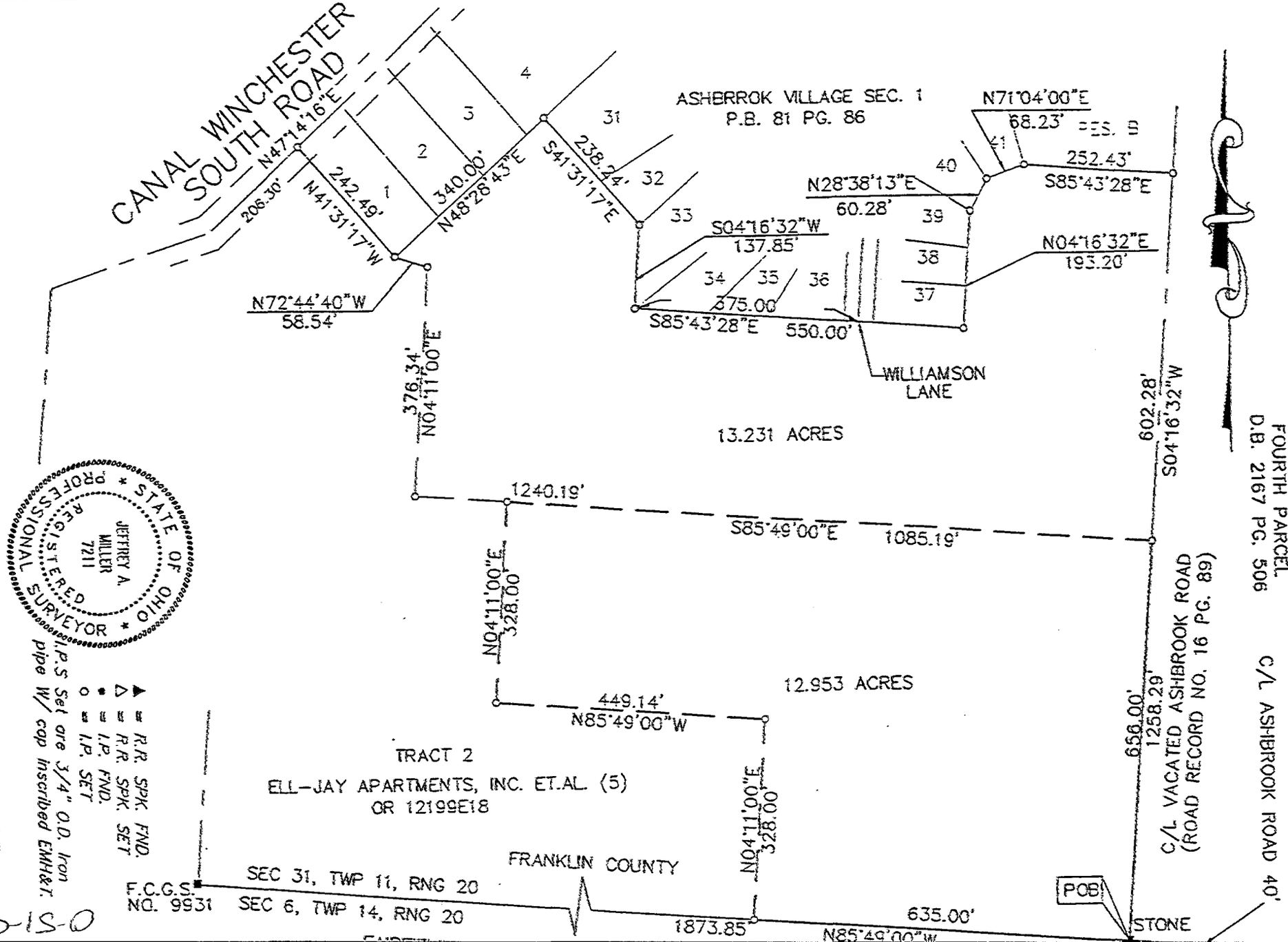

The Basis of Bearing for this drawing is a portion of the South line of ASHBROOK VILLAGE SEC. 1 as being North 48°28'43 East, as shown of record in Plat Book 81, Page 86, Recorder's Office, Franklin County, Ohio.

▲ = R.R. SPK. FND.
△ = R.R. SPK. SET
● = I.P. FND.
○ = I.P. SET

I.P.S Set are 3/4" O.D. Iron pipe W/ cap inscribed EMH&T.

STATE OF OHIO
JEFFREY A. MILLER
7211
REGISTERED PROFESSIONAL SURVEYOR

By [signature] 5-30-95
Professional Surveyor No. 7211
P1717

2-15-0