

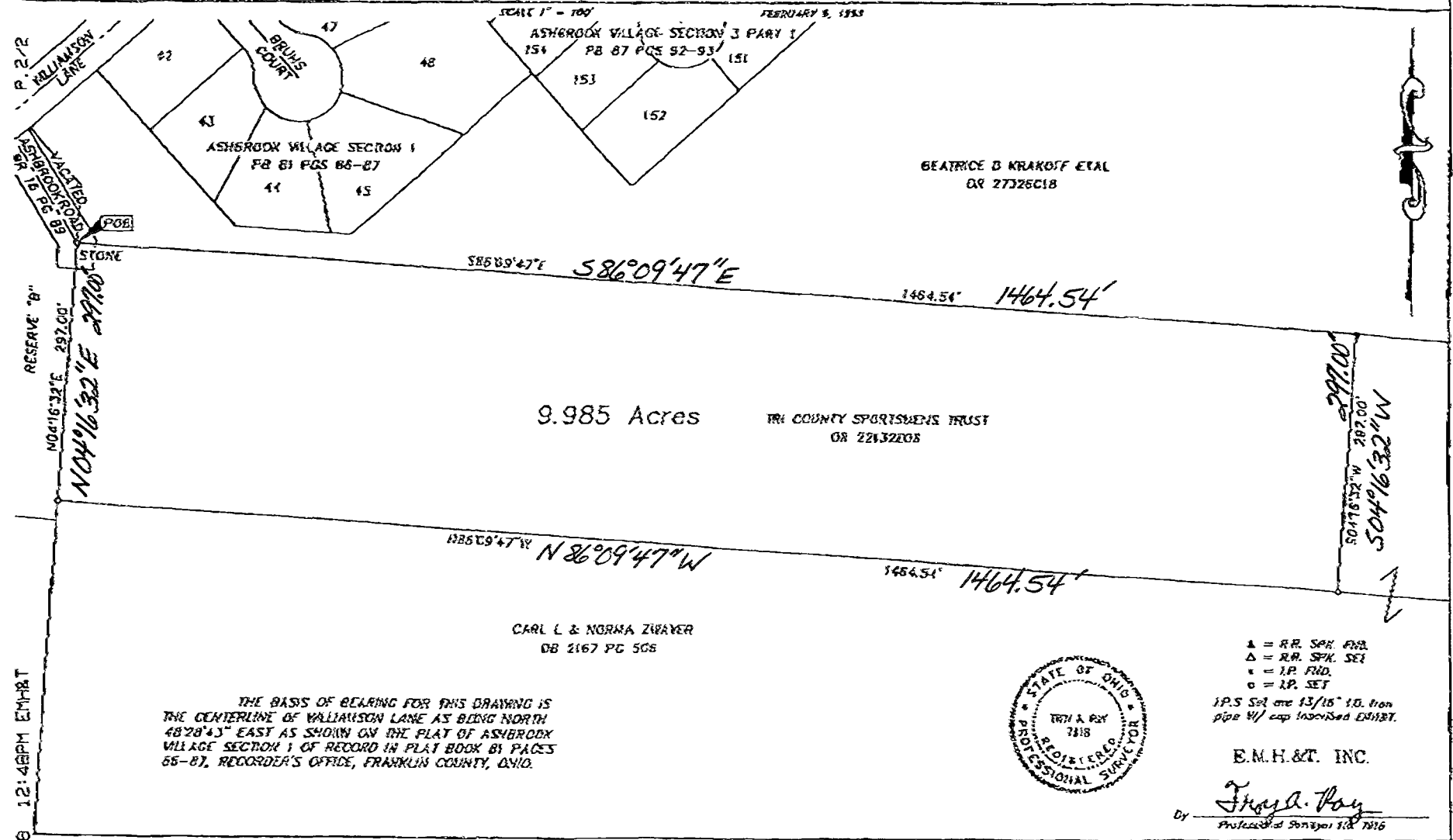

**SURVEY OF ACREAGE PARCEL**  
 SEC 31 TWP 15 RING 20 CONGRESS LANDS  
 VILLAGE OF CANAL WINCHESTER, FRANKLIN COUNTY, OHIO

88706650  
 87856650



TOTAL JUN 10 '98 12:48PM EMH&T  
 TOTAL P. 01

THE BASIS OF BEARING FOR THIS DRAWING IS  
 THE CENTERLINE OF VALLIAMSON LANE AS BEING NORTH  
 48°28'43" EAST AS SHOWN ON THE PLAT OF ASHBROOK  
 VILLAGE SECTION 1 OF RECORD IN PLAT BOOK 81 PAGES  
 55-87, RECORDER'S OFFICE, FRANKLIN COUNTY, OHIO.



- ▲ = R.R. SPR. FND.
  - △ = R.R. SPK. SET
  - = I.P. FND.
  - = I.P. SET
- I.P.S. Set are 13/16" I.D. Iron pipe w/ cap included EXHIBIT.

E.M.H.&T. INC.  
 By Frank R. Roy  
 Professional Surveyor No. 7818

JUN-11-1998 10:51 AM  
 PAGE 02  
 R14 471 626K  
 P. 01/01

1570-1937/715702