

SURVEY OF 1.008 ACRE TRACT

Located in N. E. Quarter of Section 30, Township 15, Range 20
Congress Lands
Village of Canal Winchester, Franklin County, Ohio

0-46

MADISON 1300
0-46-F

SCALE 1" = 50'

o Iron Pin
June 7, 1966
Revised November 21, 1968

1-1/2 Story
Frame

DEED BOOK 1009 PAGE
PLAT BOOK PAGE

003
0466
1768
ROAD
ROAD
120
049085
W
GENDER
ROAD

0-46-F

M. G. A. Bachman
1.297 Ac.
D.B. 1009, Page 46

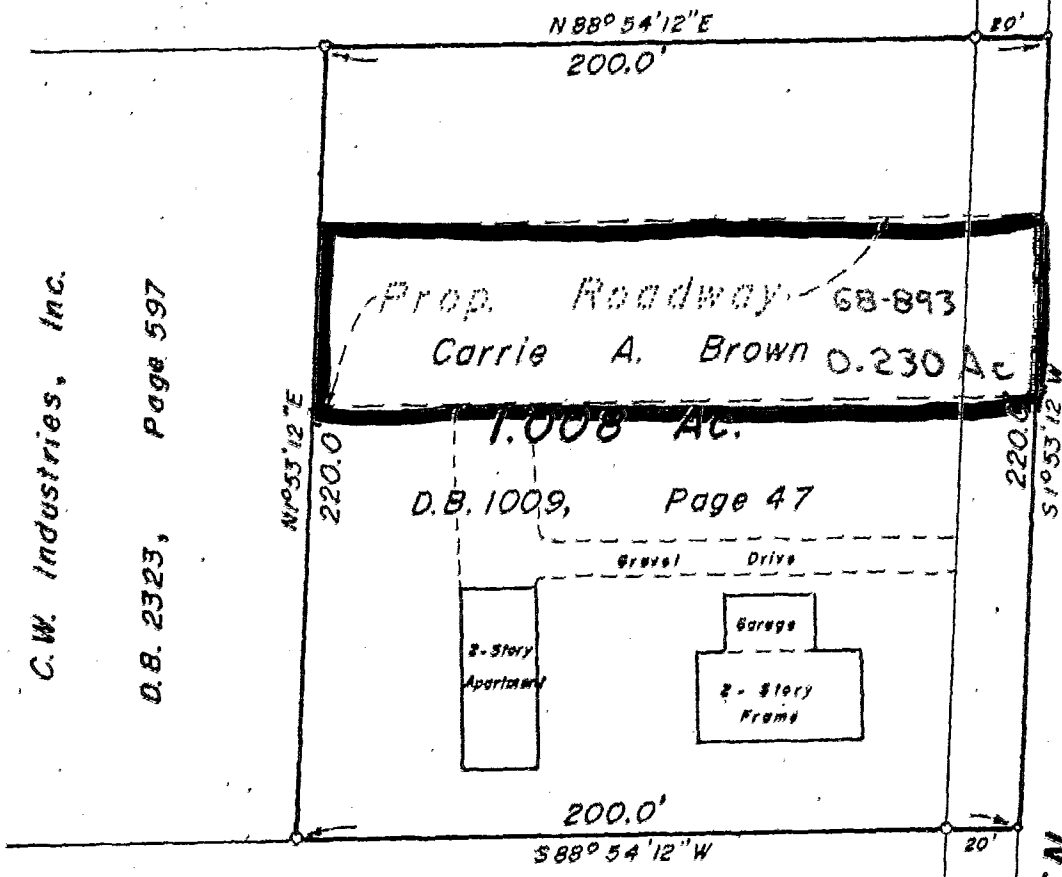

C.W. Industries, Inc.
D.B. 2323, Page 597

George W. & John E. Boying
11.86 Ac.
D.B. 2546, Page 691

We hereby certify that the foregoing plat was prepared from an actual survey of the premises and shows the location of the boundaries

52190188
88106725