

Bearings based on the
east line of Lot 10
as N 25° 52' 06" E

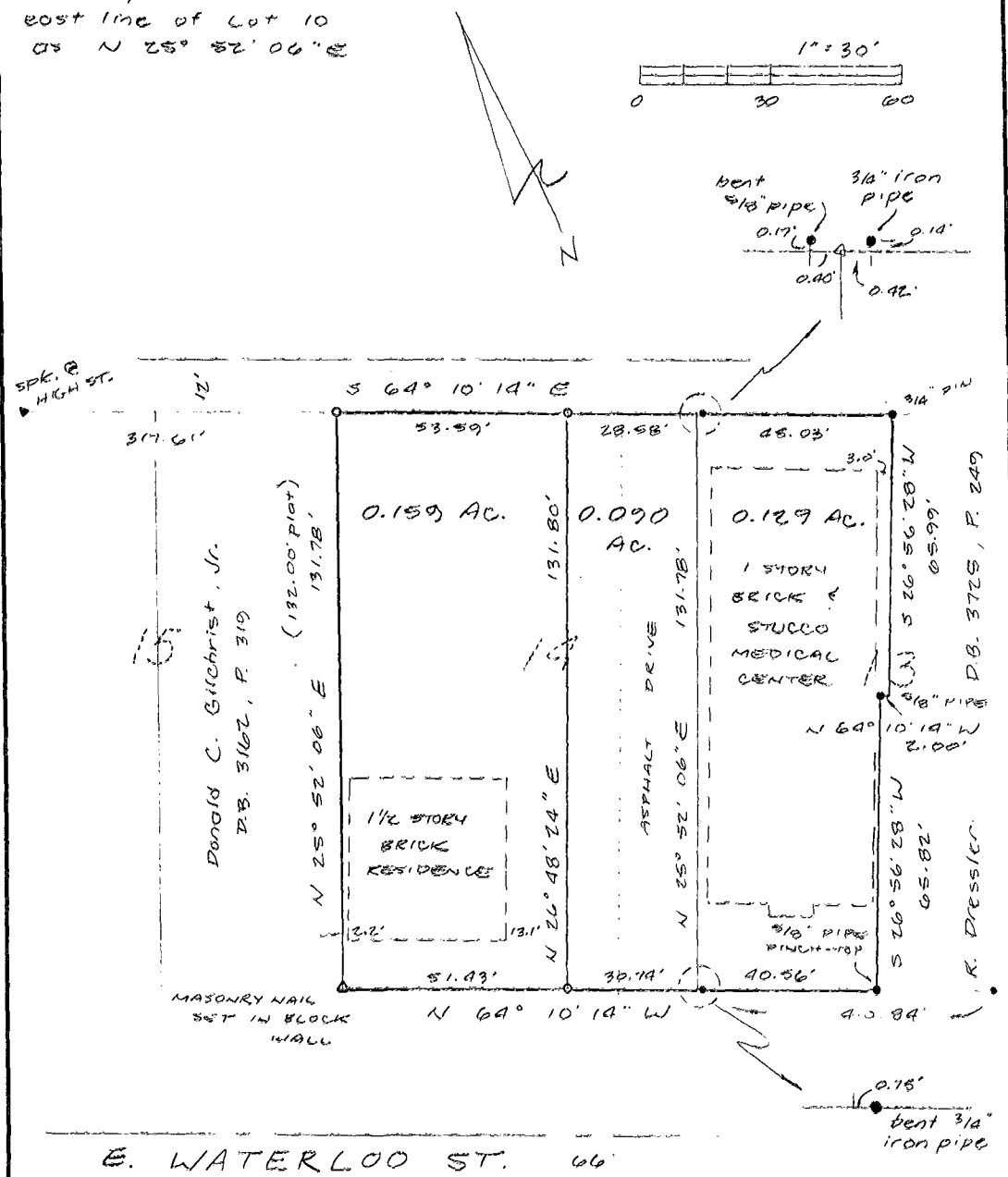
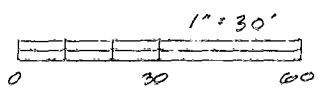

TO ALL PARTIES INTERESTED IN TITLE
TO THE PREMISES SURVEYED:
I do hereby certify that this is a true and accurate survey
made by me or under my supervision, and that all points are
as called, and there are no encroachments either way across
any line except as shown.
A.R. SHECK, P.S. 6954 *Anthony R. Sheck*

- LEGEND**
- Iron Pin Found
 - Iron Pin Set
With Plastic I.D. Cap
 - △ R.K. Nail or Spike

SURVEY OF LOT 19 AND PART OF LOT 13
REUBEN DOVE'S ADDITION TO CANAL WINCHESTER
FRANKLIN COUNTY, OHIO

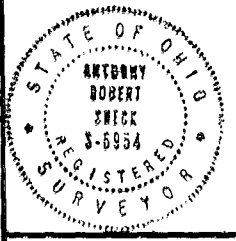

D.B.	Pg.
P.B.	Pg.
Scale:	1" = 30'
Date:	4-22-91
Drawn By:	RES

AHLERS, MOE & ASSOC., INC.
Engineering & Surveying
360 W. Waterloo St. - P.O. Box 2
Canal Winchester, Ohio 43110 837-1178

Job No. 91-0640