

0-46A

**SURVEY OF 27.752 AC**

PART OF THE NORTH WEST QUARTER AND SOUTH  
 WEST QUARTER OF SEC. 30, TWP. 15, R. 20,  
 MADISON TWP, FRANKLIN CO., OHIO.

87856725  
 87856700

SCALE 1" = 200'  
 July 23, 1959

o = iron pin  
 Revised April, 1965  
 Revised February 1, 1969  
 DEED BOOK 881, PAGE 71  
 PLAT BOOK \_\_\_\_\_, PAGE \_\_\_\_\_  
 D.B. 1596, Pg. 591

093065 N GROVEPOINT ROAD

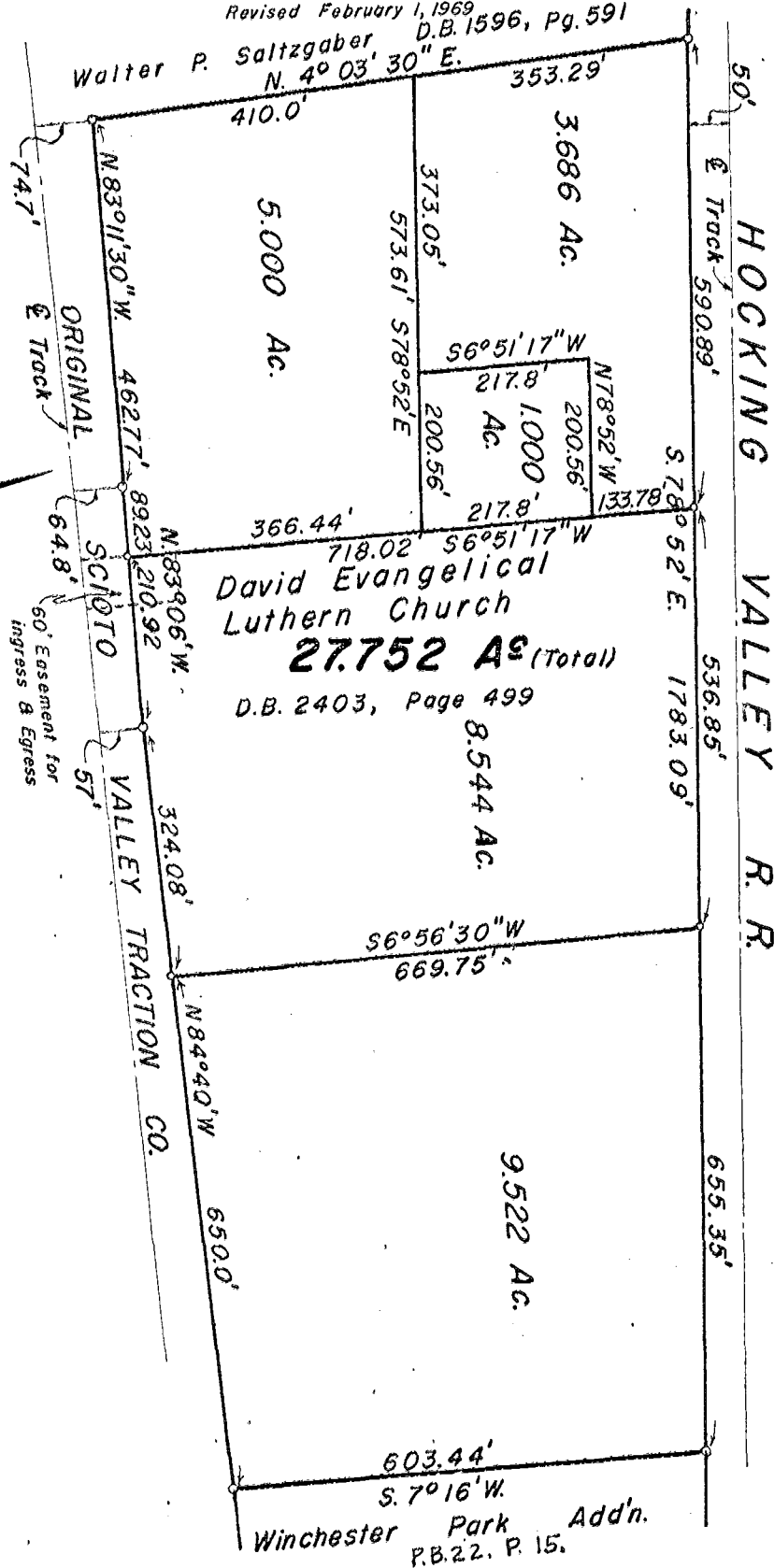

We hereby certify that the foregoing plat was prepared from an actual survey of the premises and shows the location of the boundaries.

EVANS MECHWART HAMBLETON & TILTON  
 BY W. Evans  
 Registered Surveyor # 483

MADISON TWP.