

EVANS MECHWART HAMBLETON & TILTON, INC.

CONSULTING ENGINEERS - SURVEYORS
GAHANNA, OHIO

0-51

SURVEY OF ACREAGE PARCELS

Located in S.W. Quarter of Section 36, Township 11, Range 21
Mathew's Survey of Congress Lands
Village of Canal Winchester, Franklin County, Ohio

MADISON Twp.
B
0-51

SCALE 1" = 80'

May 22, 1970

o = Iron Pin.

o = Nail

2 SPLITS
NO COMPUTER
DRAWINGS

DEED BOOK 627, PAGE 132

PLAT BOOK _____, PAGE _____



Parley D. & Grace P. Haffey
(Part of 66.30 Ac.)
D.B. 627, Page 132

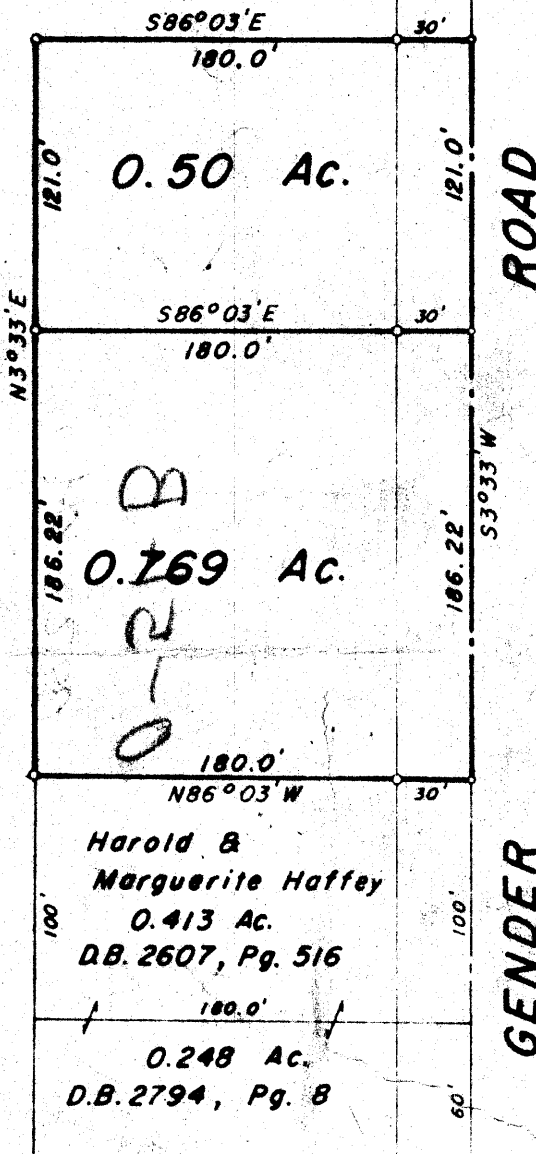

Herbert Allen Sayre &
Barbara Jo Sayre
0.79 Ac.
D.B. 2390, Page 551

We hereby certify that the foregoing plat was prepared from an actual survey of the premises and shows the location of the boundaries.

EVANS MECHWART HAMBLETON & TILTON, INC.

M. J. Mechwart
Registered Surveyor No. 4076

1750 1120 078 046 W GENDER ROAD 1970 0512 003