

0-46-E

FLOODING NOTE:
FIRM
Comm: 390/69
Panel: 0001 C
Eff. Date: 6-4-80
Zone: C

0 200 400
GRAPHIC SCALE 1" = 200'
BEARINGS BASED ON SECTION
LINE, ARBITRARY BEARING OF
N 04°05'25"E



Sec. 25
Sec. 30

5766700
272723

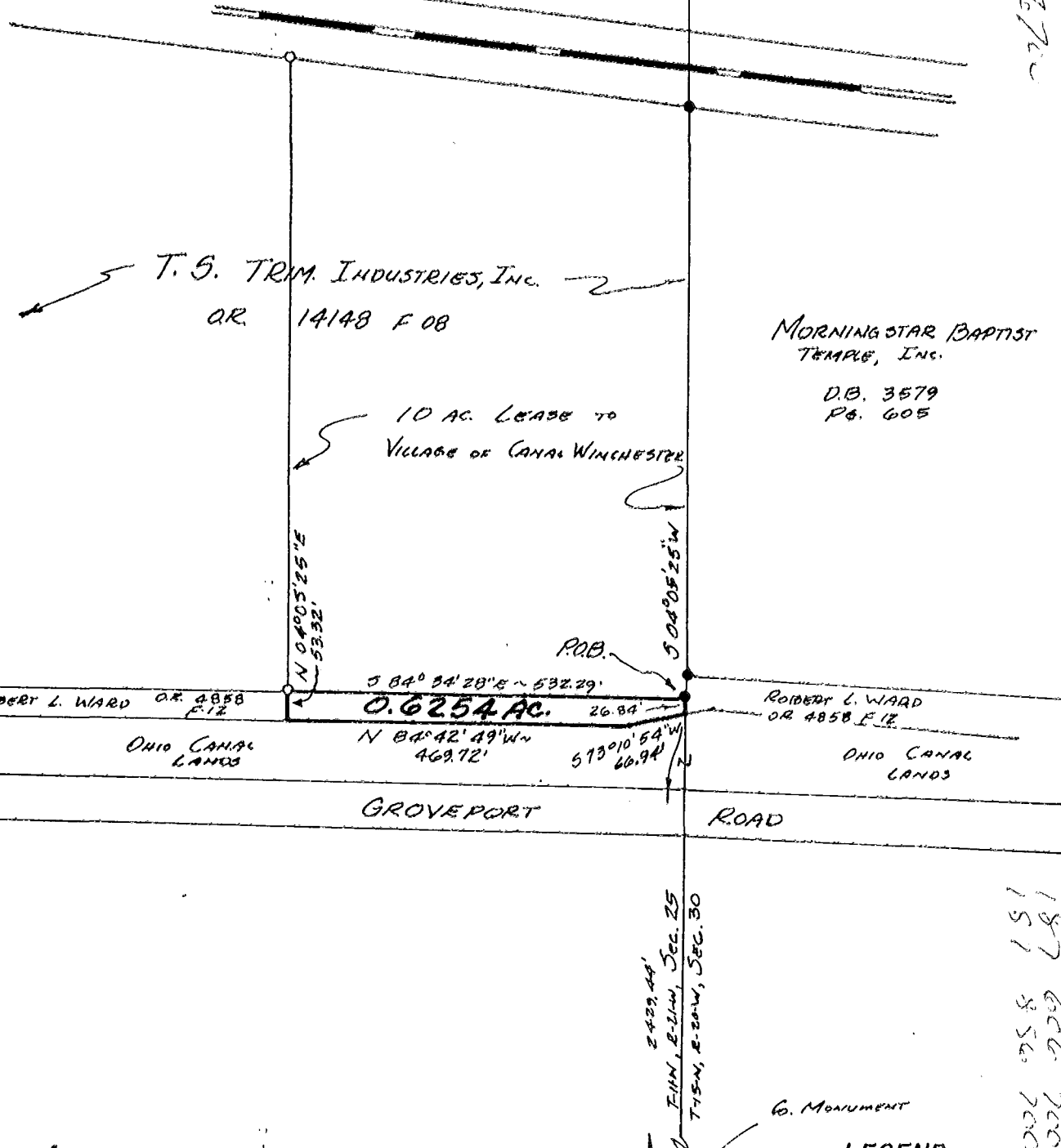

LEGEND
● ... Iron Pin Found
○ ... Iron Pin Set With Plastic I.D. Cap
△ ... P.K. Nail or Spike

TO ALL PARTIES INTERESTED IN TITLE
TO THE PREMISES SURVEYED:
I do hereby certify that this is a true and accurate survey made by me or under my supervision, and that all points are as called, and there are no encroachments either way across any line except as shown.

Larry K. Feltz

PLAT OF SURVEY

PART OF 2.34 AC. VILLAGE OF CANAL WINCHESTER Sec. 25, T-11, R-21
FOR: VILLAGE OF CANAL WINCHESTER MADISON TWP FRANKLIN CO OHIO

OR 4858-F-12
Scale: 1" = 200'
Date: 4-21-94
Drawn By: LBF

AHLERS, MOE & ASSOC., INC.
Engineering & Surveying
360 W. Waterloo St. - P.O. Box 2
Canal Winchester, Ohio 43110 837-1178

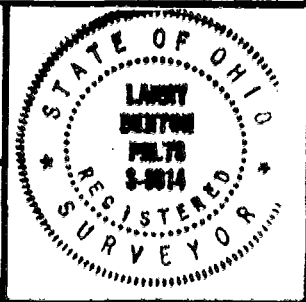

Job No. 94-1220
0-46-E

MADISON TWP.
187 666 700
151 856 700

USE PRINT CO. #08015