

61657225
 8/31/90

This description prepared by Ahlers Moe and Assoc. Inc. is based on an actual field survey done in August of 1990. The basis of bearings for this survey is the centerline of Rager Road per prior deed.

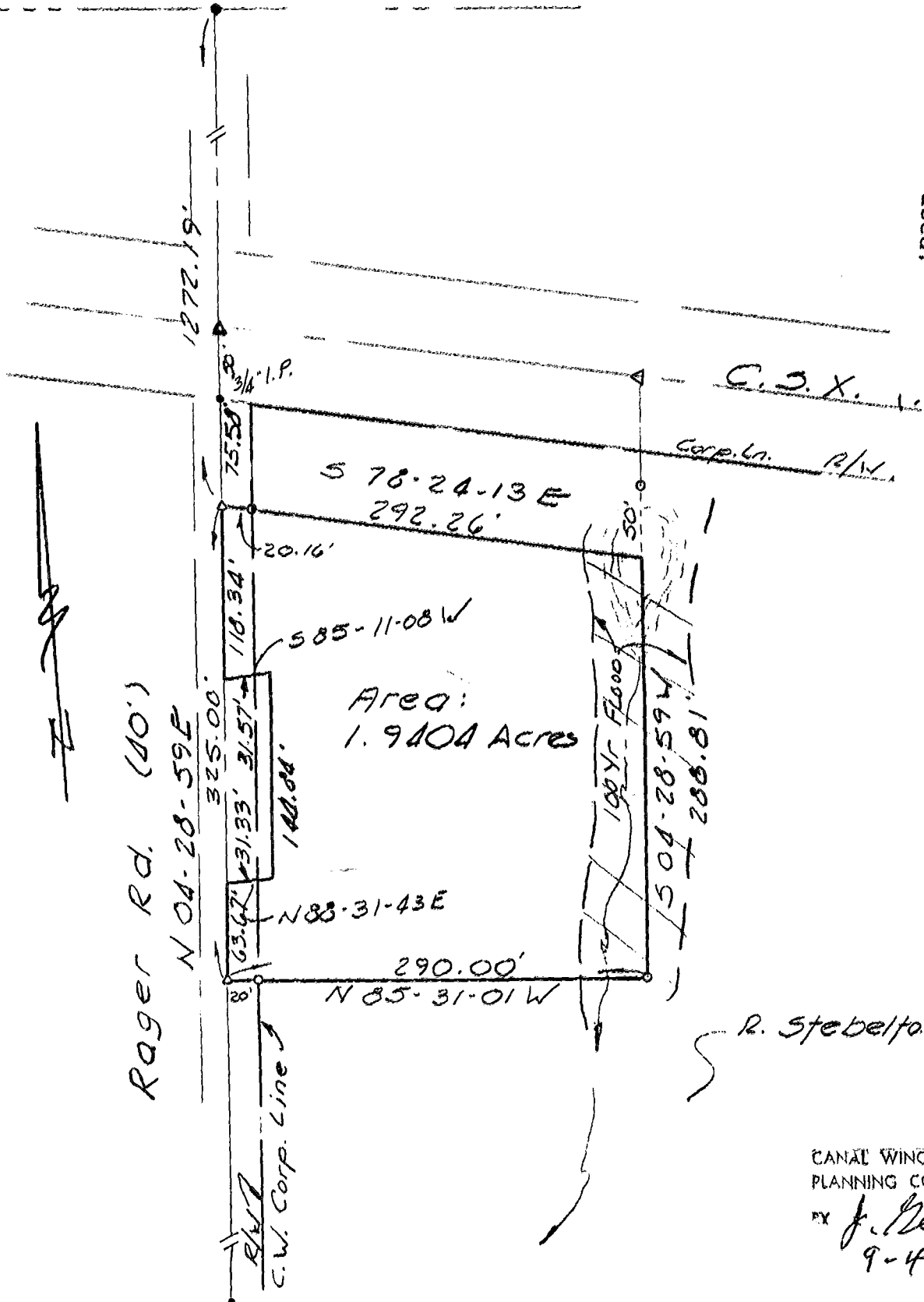

Area:
 1.9404 Acres

R. Stebelto

CANAL WINCI
 PLANNING CC
 BY J. Ne
 9-4.

TO ALL PARTIES INTERESTED IN TITLE
 TO THE PREMISES SURVEYED:
 I do hereby certify that this is a true and accurate survey made by me or under my supervision, and that all points are as called, and there are no encroachments either way across any line except as shown.

- LEGEND**
- Iron Pin Found
 - Iron Pin Set
 With Plastic I.D. Cap
 - △ P.K. Nail or Spike

JOHN R. AHLERS *[Signature]* #6200

Plot of Survey: T & J Stokes
 R. Stebelton Tract in Canal Winchester (Ex. R/W)
 Sec. 26, T-11, R-21, Franklin Co. OH



D.B. 80619 Pg. C19
 P.B. — Pg. —
 Scale: 1" = 100'
 Date: 8-31-90
 Drawn By: *[Signature]*

AHLERS, MOE & ASSOC., INC.
 Engineering & Surveying
 360 W. Waterloo St. — P.O. Box 2
 Canal Winchester, Ohio 43110 837-1178

Job No. 90-1490

G-15-C/MADISON