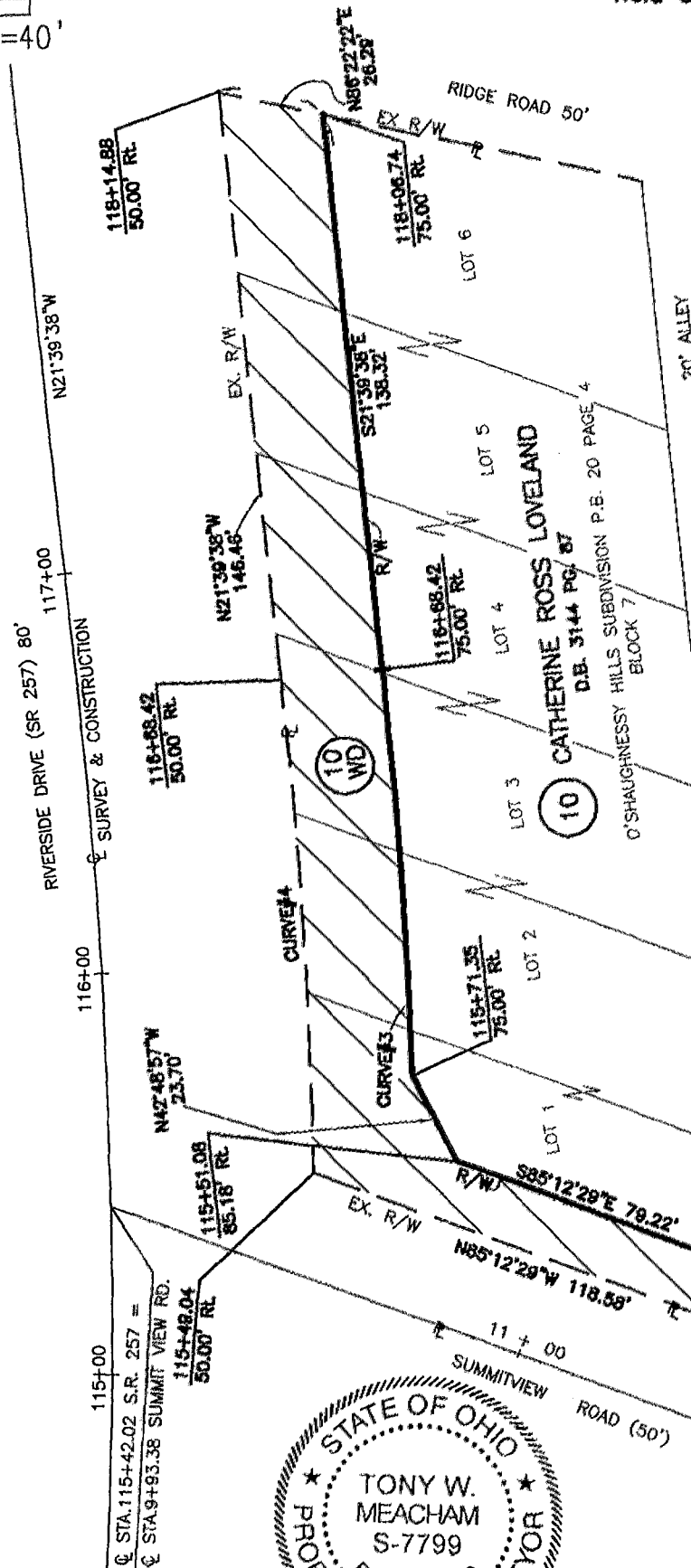
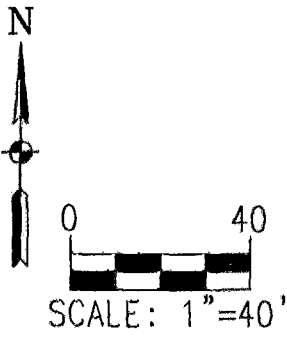

**EXHIBIT B
 ADDITIONAL RIGHT-OF-WAY
 FRANKLIN COUNTY, PERRY TOWNSHIP
 SECTION 2, TWP. 2, RANGE 19
 UNITED STATES MILITARY LANDS
 PARCEL 10WD**

This plat was prepared from a field survey and existing records.



GROSS AREA = 0.189 ACRES
 -P.R.O. = 0.000 ACRES
 NET TAKE = 0.189 ACRES

CURVE #3
 R = 1807.39'
 Δ = 03°52'59"
 L = 102.16'
 T = 51.10'
 CHD BRG = N18°43'09"W
 102.14'

CURVE #4
 R = 1482.38'
 Δ = 04°48'31"
 L = 123.55'
 T = 61.81'
 CHD BRG = N18°16'23"W
 123.51'



Tony W. Meacham
Tony W. Meacham
 Registered Surveyor No. 7799
 Date: August, 1998

79 607 750
 79 607 725

BASIS OF BEARING:
 The of bearing of N11°00'00"W is based on the centerline of Riverside Drive (SR 257) as shown in Franklin County S.H. 558 Sec. A right-of-way plans



CLYDE E. WILLIAMS & ASSOCIATES, INC.
 130 E. WILSON BRIDGE ROAD
 WORTHINGTON, OHIO 43085

**RIVERSIDE DRIVE (SR 257)/SUMMITVIEW ROAD
 0.189 ACRES OF ADDITIONAL
 RIGHT-OF-WAY FOR RIVERSIDE DR.**