Myers Surveying Company, Inc.

2740 East Main Street, Columbus 43209 (Bexley), Ohio
614-235-8677 FAX: 614-235-4559

A Mortgage Location Survey prepared for and certified to:

Title Insurance Company of Minnesota and/or The New Albany Company

Legal Description: Being 6.226 Acres (Deed) and 6.233 Acres (Survey) in Quarter Township 3, Township 2, Range 16, U.S. Military Lands, Franklin County, Ohio.

Applicant: The New Albany Co. 9324-C-130

Posted Address: 5610 Hamilton Road, Columbus, Ohio

Apparent Encroachments: 1) None

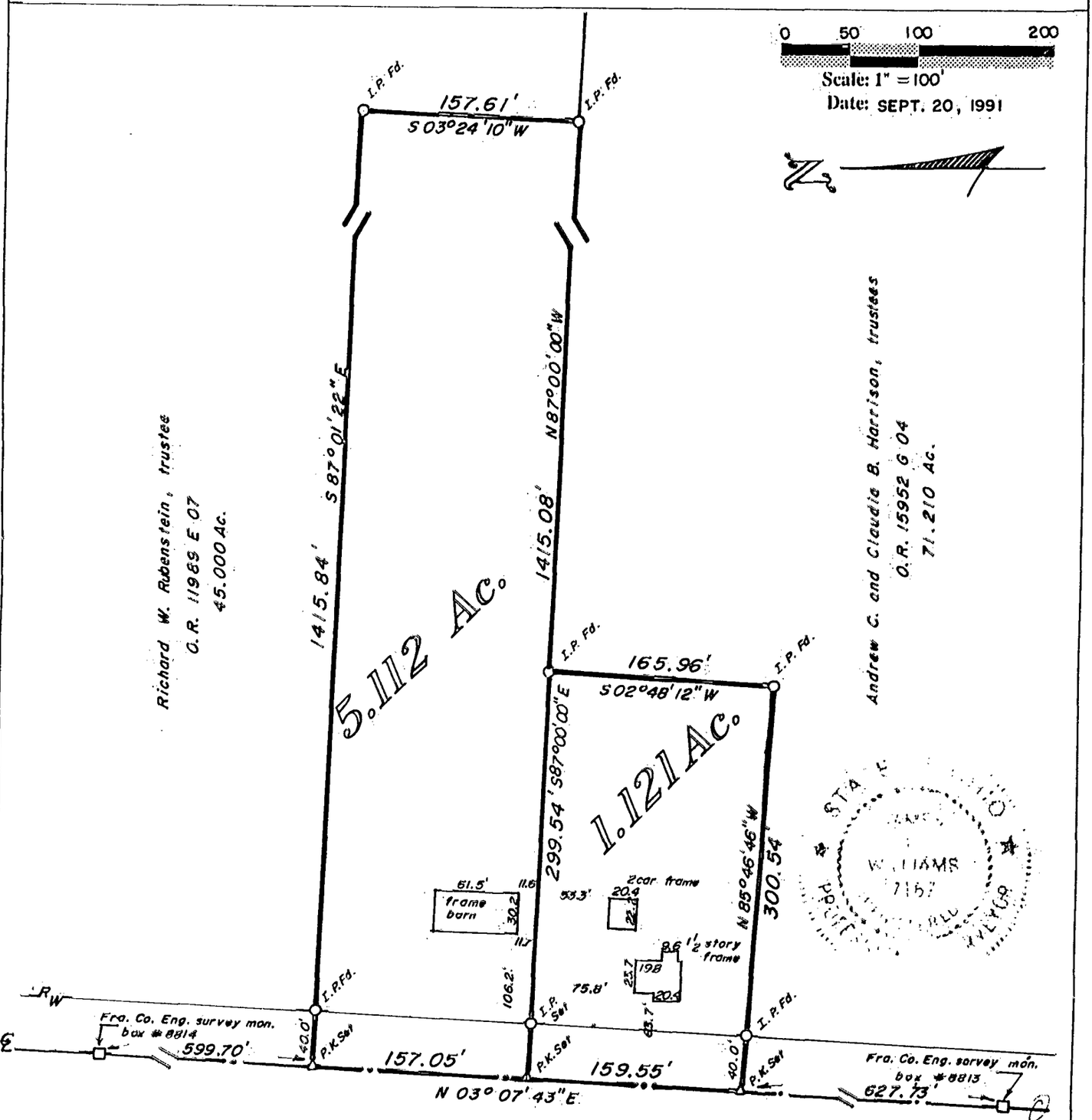

We hereby certify that the foregoing Boundary Survey was prepared from actual field measurements in accordance with Chapter 4733-37 Ohio Administrative Code. Iron pins set are 30"x1" O.D. with an orange plastic plug inscribed "P.S. 6579", unless otherwise noted. The basis of bearings for the foregoing survey is from coordinates of monuments established by the Franklin County Engineer's Survey Department using Global Positioning Systems and is based on the Ohio State Plane Coordinate System, south zone, as per NAD 83.

Myers Order No. - 21-91-09-11

Myers Surveying Co., Inc.

By James L. Williams
Professional Surveyor

18460 1525

0-75-D