

18635 7500

DAVIDSON & MERCHANT, INC.

CONSULTING ENGINEERS

26 GREEN MEADOWS DRIVE SOUTH P.O. BOX 152 POWELL, OHIO 43085

BOUNDARY SURVEY MAP OF A 0.032 ACRE PARCEL OF LAND LOCATED ON THE WESTERLY SIDE OF LOT NO. 138 IN BLENDON ESTATES SECTION II IN THE CITY OF COLUMBUS, COUNTY OF FRANKLIN, STATE OF OHIO.

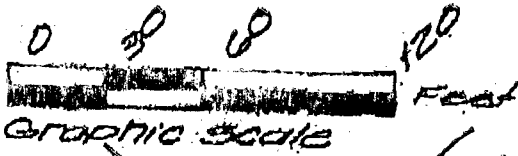

Reference Point of Beginning for Description of 0.032 Acre Parcel

situated in the state of Ohio, County of Franklin, City of Columbus being in Quarter Township 4, Township 2, Range 17, United States Military Lands, containing 0.032 acre of land, more or less, said 0.032 acre parcel being a five (5.00) foot wide strip of land on the westerly side of lot no. 138, as said lot 138 is numbered and delineated upon the recorded plat of BLENDON ESTATES SECTION II, of record in Plat Book 68, Pages 33 to 35, both numbers inclusive, Recorder's Office, Franklin County, Ohio.

The bearing shown on this map correspond to the bearings shown upon the recorded plat of said BLENDON ESTATES SECTION II.

We hereby state that this map was prepared from information obtained from an actual field survey conducted by BAUER, DAVIDSON & MERCHANT, INC. in August of 1989.

True Point of Beginning for Description of 0.032 Acre Parcel.

0 N 70°06'00"E 3.00'

WOLF DRIVE RUN 58' 57°06'00"N 155.00'
BLENDON ESTATES SECTION II
LOT 138

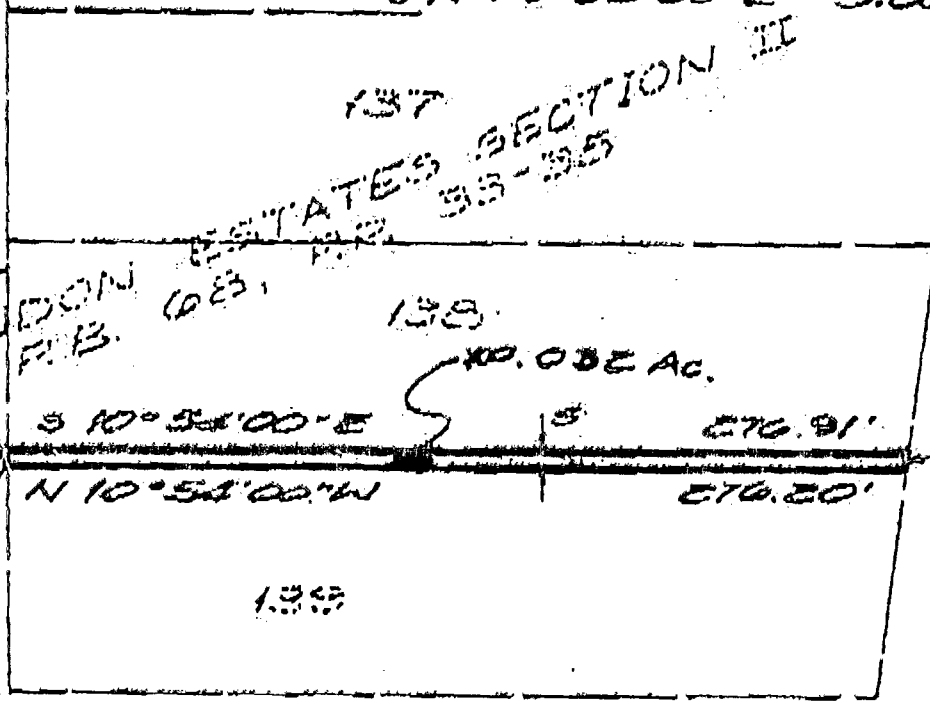

BAUER, DAVIDSON & MERCHANT, INC.
Consulting Engineers
By John W. McCombs
John W. McCombs
Professional Surveyor No. 6661

Scale: 1" = 60'
August 25, 1989
Order No. C844-89