

SURVEY OF ACREAGE PARCELS
 QUARTER TOWNSHIP 3, TOWNSHIP 2, RANGE 16
 UNITED STATES MILITARY LANDS
 CITY OF COLUMBUS, FRANKLIN COUNTY, OHIO

SCALE 1" = 60'

OCTOBER 20, 1999

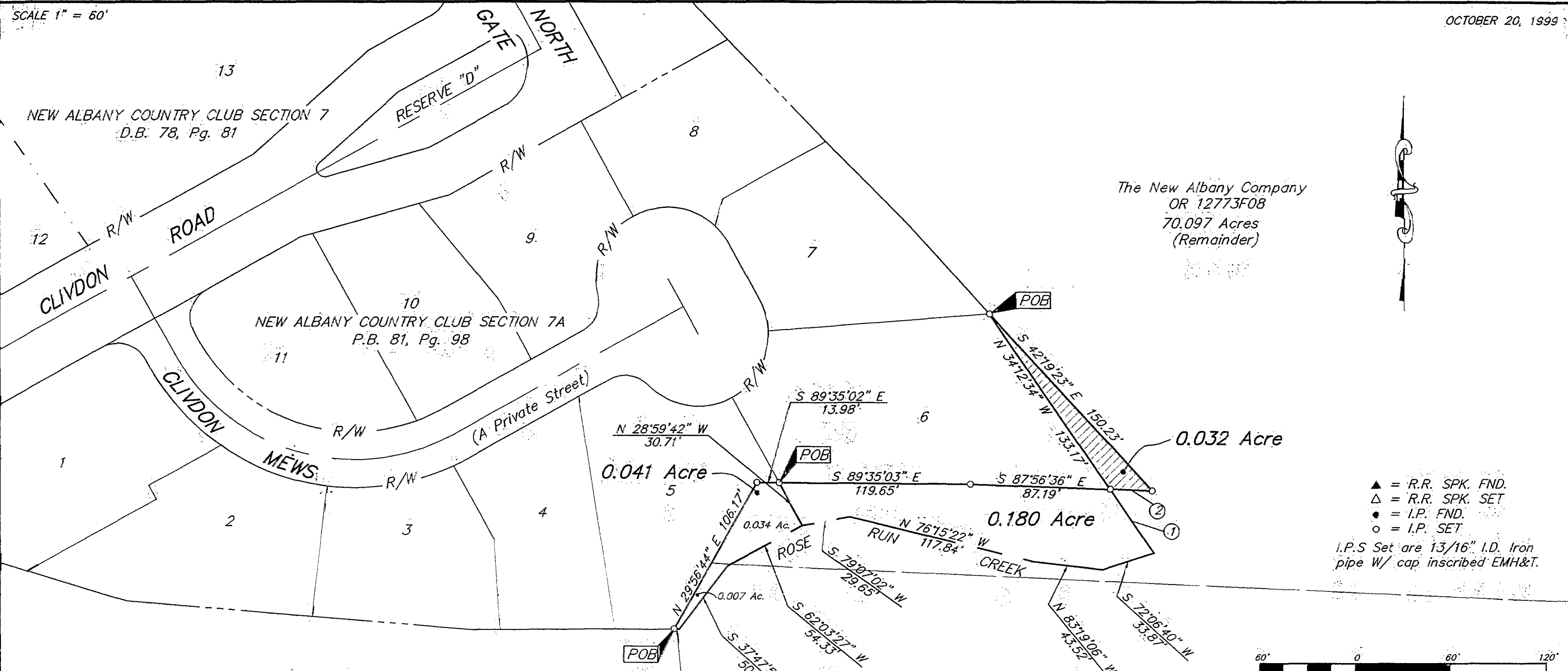

▲ = R.R. SPK. FND.
 △ = R.R. SPK. SET
 ● = I.P. FND.
 ○ = I.P. SET
 I.P.S Set are 13/16" I.D. Iron pipe W/ cap inscribed EMH&T.



GRAPHIC SCALE (IN FEET)

- ① S 34°12'34" E 48.28'
- ② N 87°56'36" W 26.30'



E.M.H.&T. INC.

By Troy A. Ray 10/20/99
 Professional Surveyor No. 7918

The basis of bearings for this drawing is North 61°00'18" East for a portion of the centerline of Clivdon Mews (a private Street) as shown on the plat of "The New Albany County Club Section 7A" of record in Plat Book 81, Page 98, Recorder's Office, Franklin County, Ohio.