

87607525

0-75c  
PLAIN TRAP

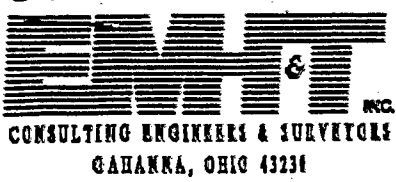

**SURVEY OF ACREAGE PARCEL**  
LOCATED IN QUARTER TOWNSHIP 3, TOWNSHIP 2, RANGE 16  
UNITED STATES MILITARY LANDS  
VILLAGE OF NEW ALBANY, FRANKLIN COUNTY, OHIO

SCALE 1" = 60'

OCTOBER 4, 2001

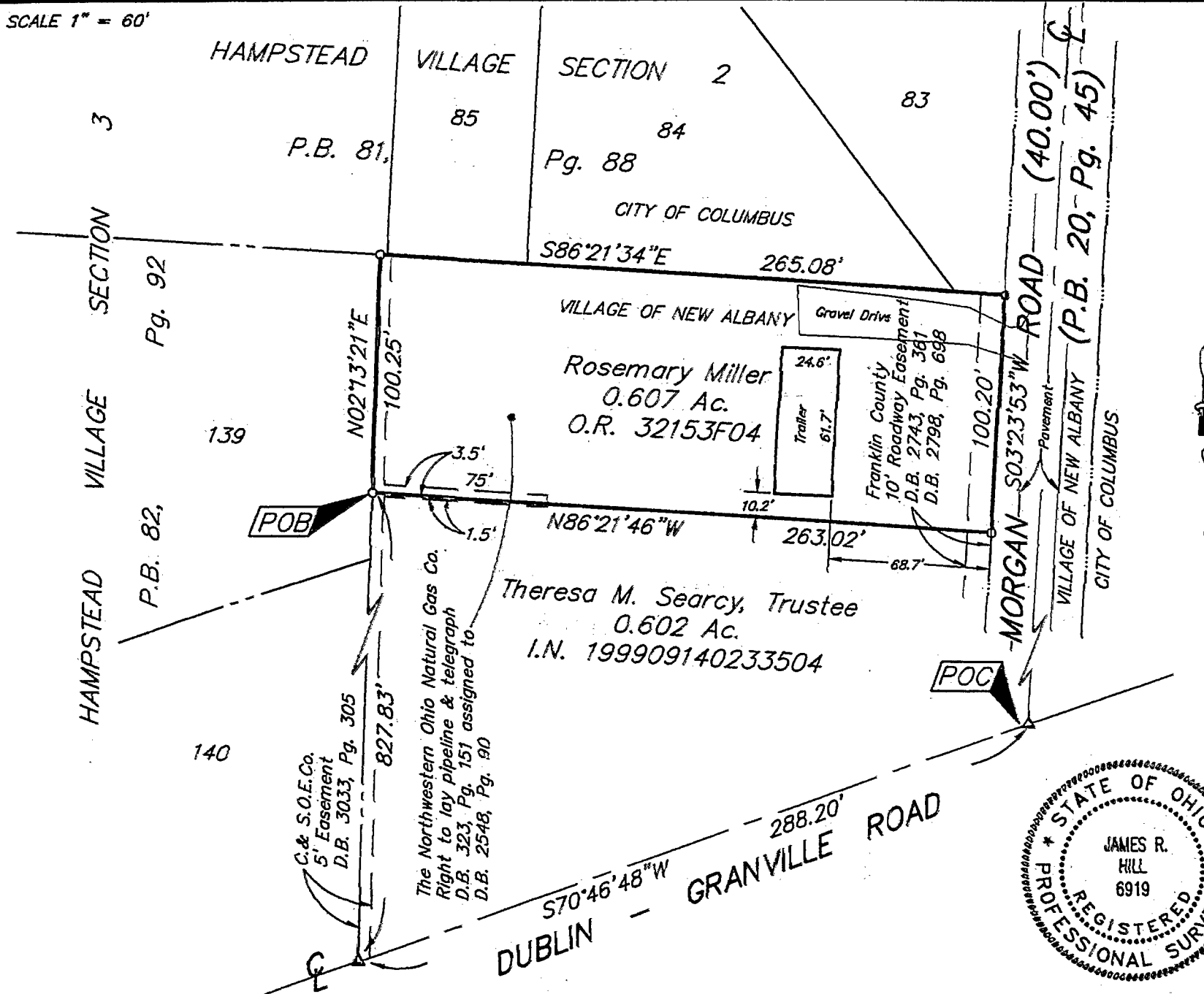

**BASIS OF BEARINGS:** Bearings are based on the Ohio State Plane Coordinate System as per NAD83. Control for bearings was from coordinates of monuments Frank 78 & 178, having a bearing of North 83°52'34" East, established by the Franklin County Engineering Department, using Global Positioning System procedures and equipment.



GRAPHIC SCALE (IN FEET)

- = MON. FND.
  - = I.P. FND.
  - = I.P. SET
  - = MAG. NAIL FND.
  - = MAG. NAIL SET
  - ▲ = R.R. SPK. FND.
  - △ = R.R. SPK. SET
  - = P.K. NAIL FND.
- I.P.S. Set are 13/16" I.D. Iron pipe w/ cap inscribed EMH&T, Inc.

According to the Federal Emergency Management Agency's Flood Insurance Rate Map (dated August 2, 1995), the subject parcel shown hereon lies within Zone X (areas determined to be outside 500-year flood plain), Community Panel No. 39049C0180 G.

**E.M.H.&T. INC.**

CERTIFICATION: (Commitment No. 120012597)

To: James A. Griffin, Bishop Columbus Diocese and Stewart Title Guaranty Company

This is to certify, to the best of my knowledge, information and belief, that this map and the survey on which it is based were made in accordance with "Minimum Standard Detail Requirements for ALTA /ACSM and NSPS in 1999", and includes items 1, 3, 4, 7a, 10 & 13 of Table A "Optional Survey Responsibilities & Specification" thereof, and pursuant to the Accuracy Standards as adopted by ALTA, ACSM & NSPS in effect on the date of this certification.

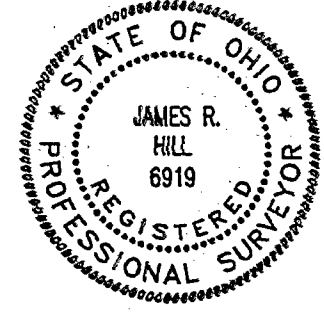

By James R. Hill  
Professional Surveyor No. 6919