

BAUER, DAVIDSON & MERCHANT, INC.

CONSULTING ENGINEERS

255 GREEN MEADOWS DRIVE SOUTH

P.O. BOX 370

POWELL OHIO 43065

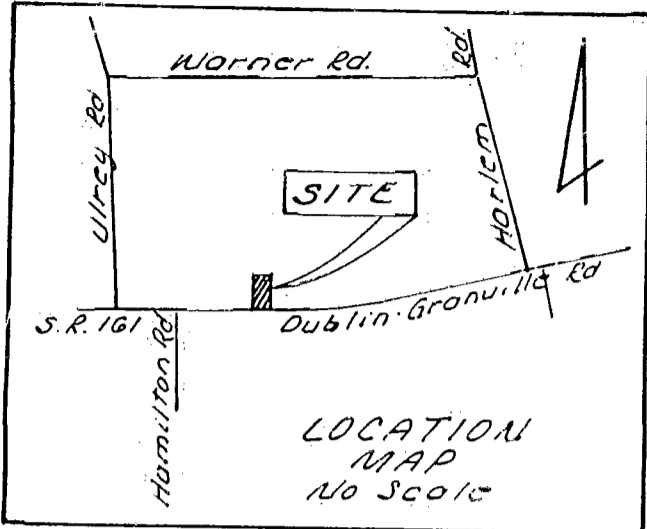

MAP OF 0.271 ACRE OF LAND LOCATED ON THE NORTHERLY SIDE OF DUBLIN-GRANVILLE ROAD, EAST OF HAMILTON ROAD, IN THE CITY OF COLUMBUS, COUNTY OF FRANKLIN, STATE OF OHIO

The New Albany Co
89.603 AC
O.R. 15680H04

Harley C. Schofield Tr.
192.52 AC
O.B. 3445, P. 69

HAMILTON ROAD
Reference Point
Beginning

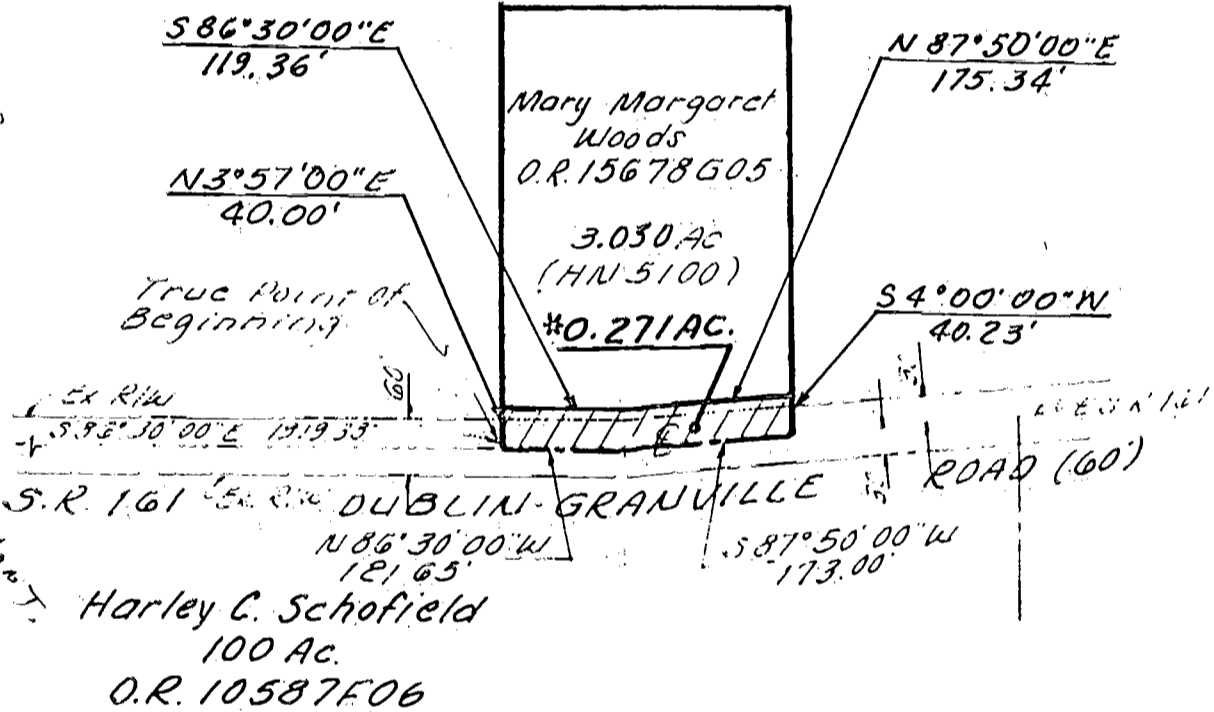

Situated in the State of Ohio, County of Franklin, City of Columbus, being in the Third Quarter, Township 2, Range 16, United States Military Lands, containing 0.271 acre of land, more or less, said 0.271 acre being part of that 3.030 acre tract of land described in the deed to Mary Margaret Woods, of record in Official Record 15678G05, Recorder's Office, Franklin County, Ohio.

We hereby state that this map was prepared from existing available records.

The bearings shown on this map correspond to the bearings given in Official Record 15678G05, Recorder's Office, Franklin County, Ohio.

BAUER, DAVIDSON & MERCHANT, INC.
Consulting Engineers

By John W. McCombs
John W. McCombs
Professional Surveyor No. 6661



Scale: 1" = 50'
Date: March 27, 1992

Order No. 1049-92

18685 7575
18685 7550

0-25-A