

WESTERVILLE RUN LOT NO. 22



SCALE: 1" = 30'

BASIS OF BEARINGS AND THE BEARINGS EMPLOYED FOR WESTERVILLE RUN, P.B. 80, P.L. 83, RECORDED OFFICE, FRANKLIN COUNTY, OHIO.

ANGELO & MILDRED RUSSO
D.V. 3227, PG. 316

BASIS OF BEARINGS ARE THE BEARINGS EMPLOYED FOR WESTERVILLE RUN, P.B. 80, PG. 83, RECORDED OFFICE, FRANKLIN COUNTY, OHIO.

EX. ESMT. RELEASED BY ORD 529-95

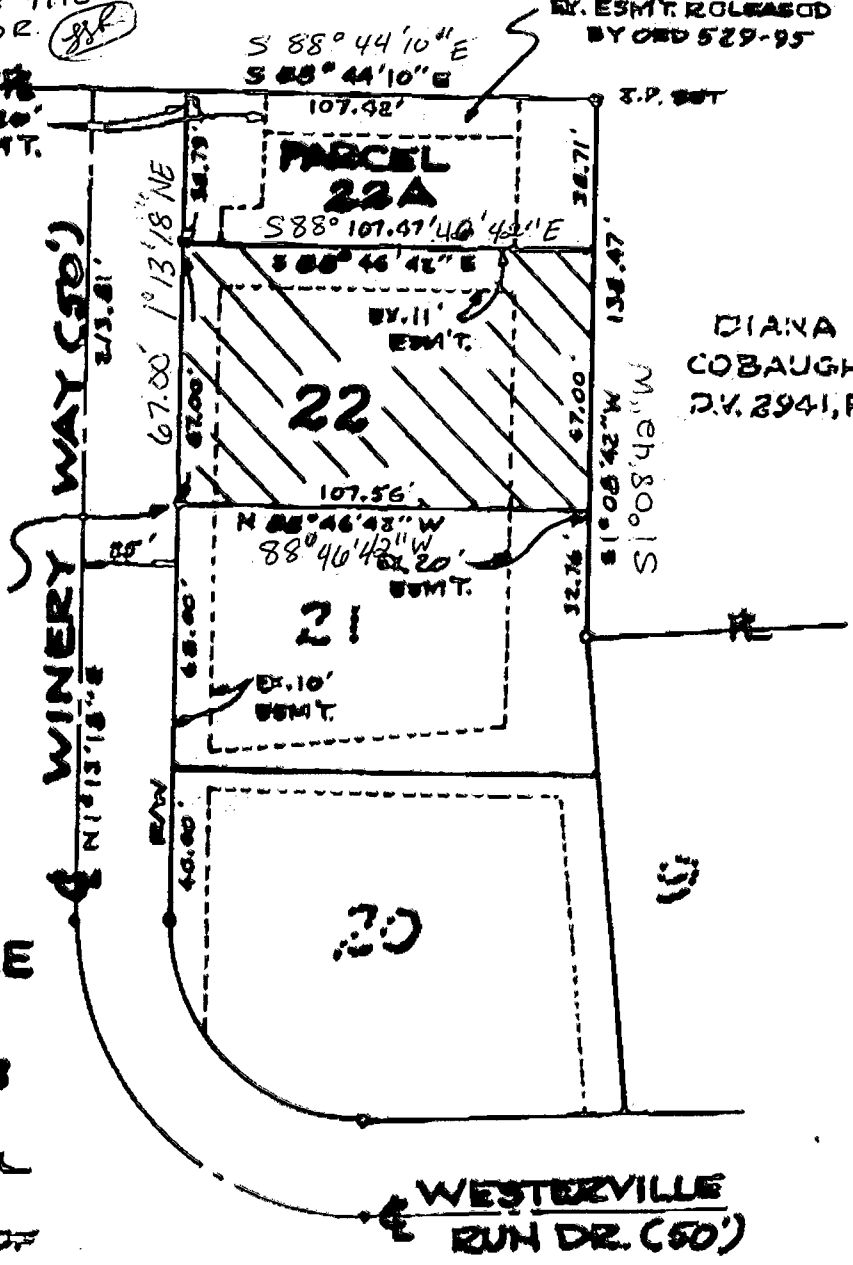

DIANA E. COBAUGH
D.V. 2941, PG. 589

WESTERVILLE RUN
P.B. 80, PG. 83

DEVELOPED BY BELL PROPERTIES, INC., CURRENT OWNERS OF LOT NO. 22 BY ORIGINAL DEED OR 26748 A-16 8.302 AG.

EXHIBIT "A"

EXHIBIT "A" PAGE 2 OF 2



BY: Charles R. Wolfe 11-7-95
REGISTERED SURVEYOR NO. 6186 DATE

BLEN DAND
185 607 525