

BAUER, DAVIDSON & MERCHANT, INC.

(600)
2369664

CONSULTING ENGINEERS

255 GREEN MEADOWS DRIVE SOUTH P.O. BOX 370 POWELL, OHIO 43065

MAP SHOWING THE 543 SQUARE FOOT SPLIT OF LOT 16 IN CHERRY PARK SECTION TWO, PART TWO LOCATED SOUTH OF CHERRY PARK DRIVE AND EAST OF WINERY WAY, IN THE CITY OF COLUMBUS, COUNTY OF FRANKLIN, STATE OF OHIO.

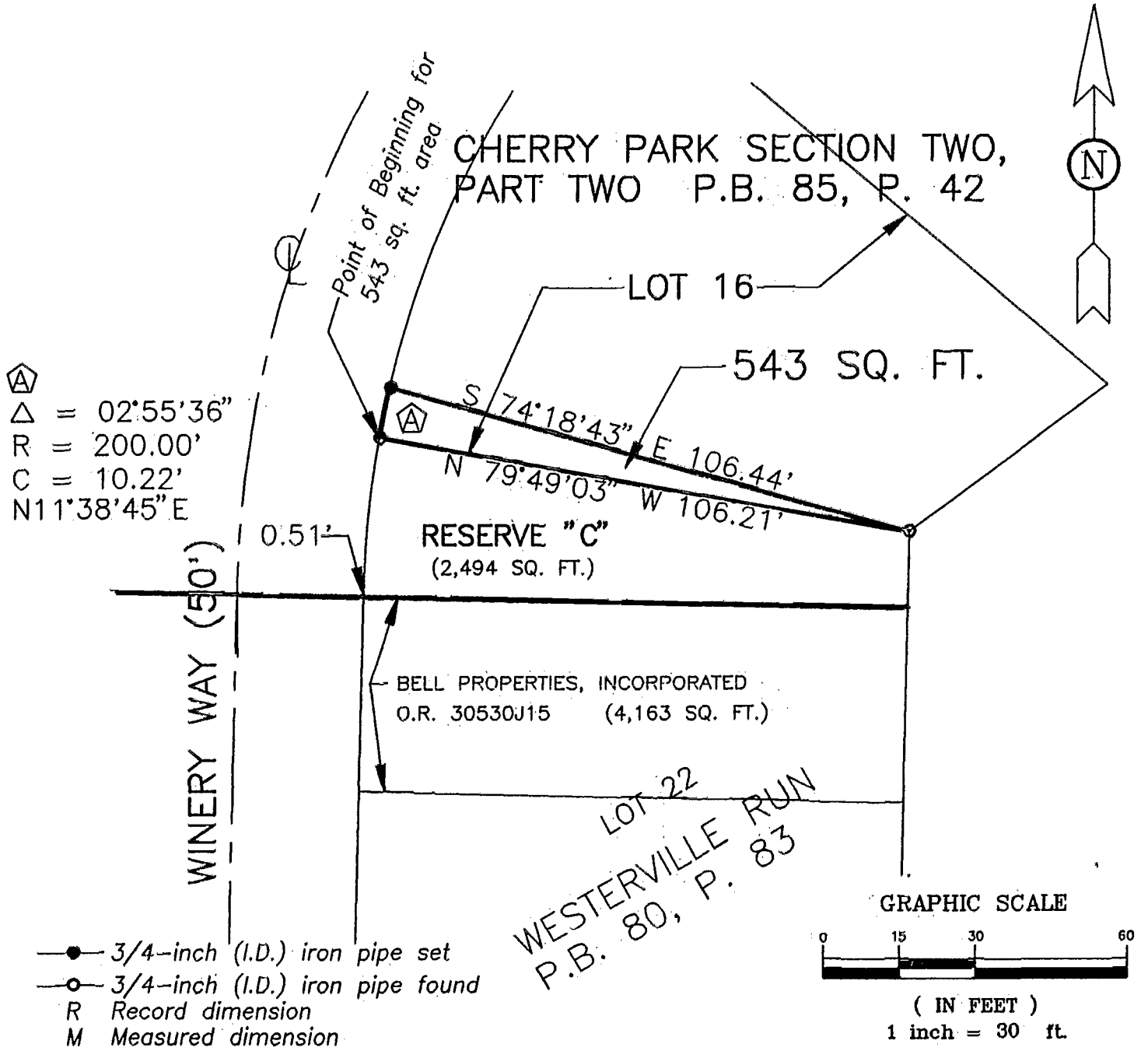

Situated in the State of Ohio, County of Franklin, City of Columbus, being in Quarter Township 4, Township 2, Range 17, United States Military Lands and being a part of Lot 16 as the same is numbered and delineated upon the recorded plat of Cherry Park Section Two, Part Two in Plat Book 85, Page 42, Recorder's Office, Franklin County, Ohio.

We hereby state that the above map was prepared from information obtained from an actual survey of the premises conducted by Bauer, Davidson & Merchant, Inc. in March, 1997.

All of the survey markers noted on this map were in place in March, 1997.

The bearings shown on this map are based on the bearing of N88°44'09"W for the southerly line of said Cherry Park Section Two, Part Two.

March 10, 1997
Order No. 526-97

DWG\52697\5267LS ID#01

STATE OF OHIO
 BAUER, DAVIDSON & MERCHANT, INC.
 CARL F. PURTZ, III
 6598
 Professional Surveyor No. 6598

Carl F. Purtz III

BLENDON 85 607 525