

BAUER, DAVIDSON & MERCHANT, INC.

CONSULTING ENGINEERS

255 GREEN MEADOWS DRIVE SOUTH

P.O. BOX 370

POWELL, OHIO 43065

MAP SHOWING THE SPLIT OF LOT 22 IN CHERRY PARK SECTION TWO PART TWO LOCATED ON THE EASTERLY SIDE OF THE INTERSECTION OF WINERY WAY AND CHERRY PARK DRIVE, IN THE CITY OF COLUMBUS, COUNTY OF FRANKLIN, STATE OF OHIO.

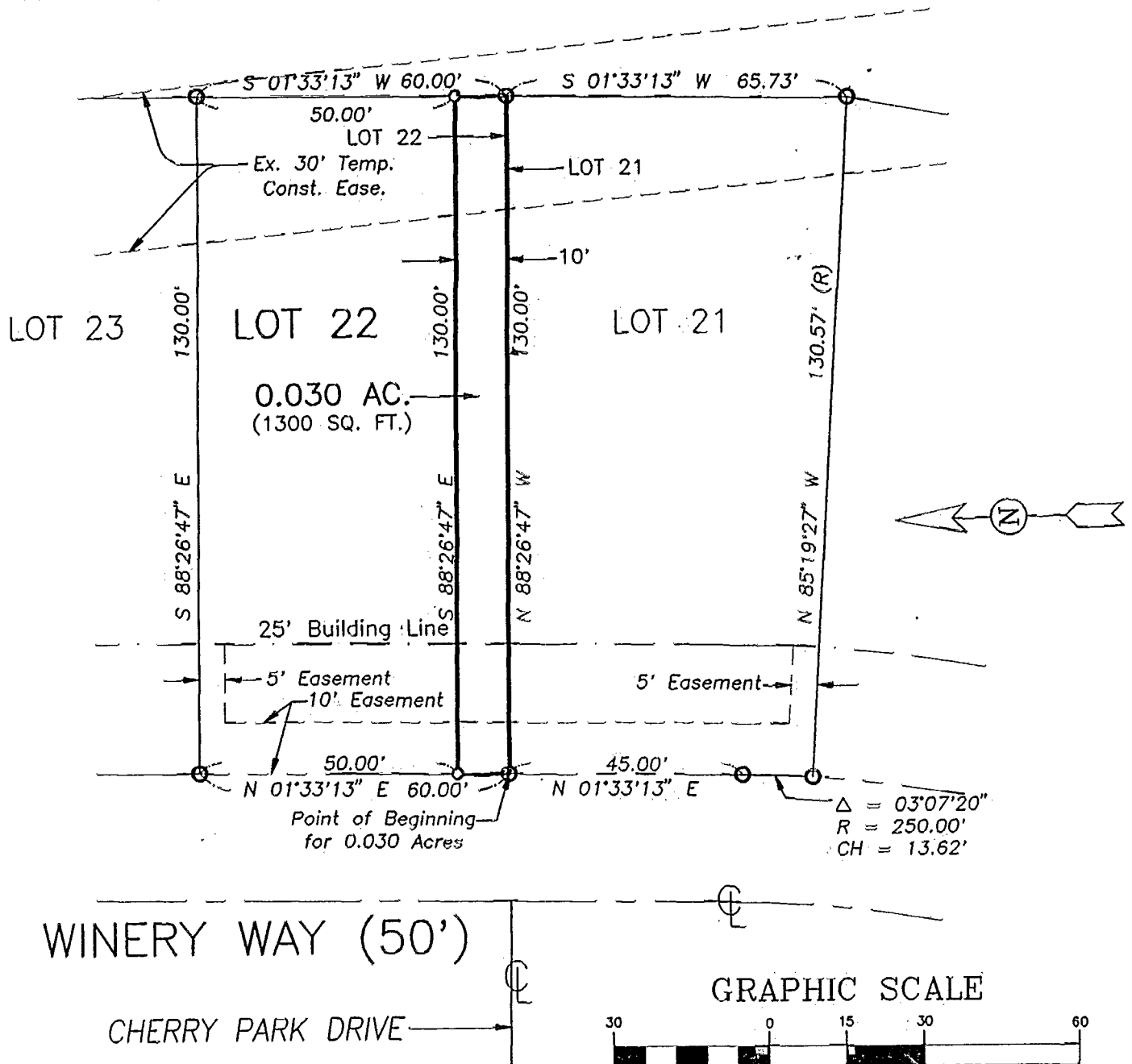

Situated in the State of Ohio, County of Franklin, City of Columbus, being in Quarter Township 4, Township 2, Range 17, United States Military Lands, and being a 0.030 acre area of land (1300 square feet), more or less, said 0.030 acre area being part of Lot 22, as the same is numbered and delineated upon the recorded plat of Cherry Park Section Two Part Two, of record in Plat Book 85, Page 42, Recorder's Office, Franklin County, Ohio.

We hereby state that the above map was prepared from information obtained from an actual survey of the premises conducted by Bauer, Davidson & Merchant, Inc. in July, 1997.

All of the survey markers noted on this map were in place in July, 1997.

The bearings shown on this map are based on the bearing of S88°26'47" E along the northerly line of said recorded plat of Cherry Park Section Two Part Two.

STATE OF OHIO
 REGISTERED PROFESSIONAL SURVEYOR
BAUER, DAVIDSON & MERCHANT, INC.
 Carl F. Purtz III
 Professional Surveyor No. 6598

July 23, 1997

Order No. 1713-97

DWG\171397\17137RV ID#04

BLENDON 85 857 500