

PLAT OF 0.711 ACRE TRACT
 Located In Quarter Township 3, Township 2, Range 17
 United States Military Lands
 City Of Columbus, Franklin County Ohio

SCALE 1" = 200'

JUNE 22, 1992

RECORD REFERENCES

0-3-J

BASIS OF BEARINGS: The Bearings are based on a meridian in a bearing system in which the centerline of Morse Road west of Stelzer Road has a bearing of North 86°14'49" West.

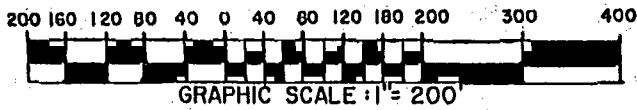

85107500

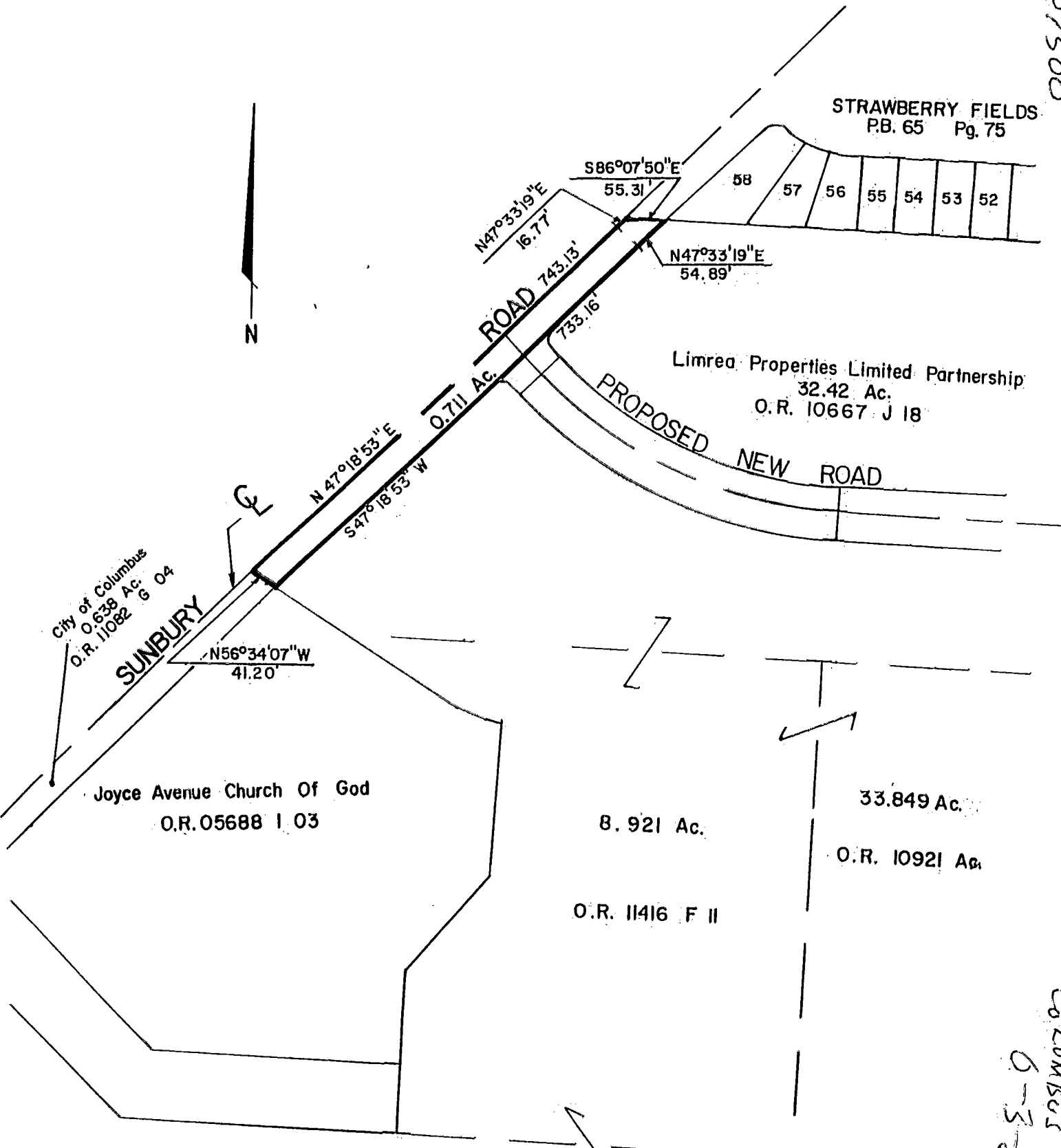

Co Columbus
 0-3-J

E.M.H.&T. INC.

By James R. Hill
 Professional Surveyor No. 6919