

85107500

85107475

STANLEY H. SMITH

COLUMBUS

3-3-0

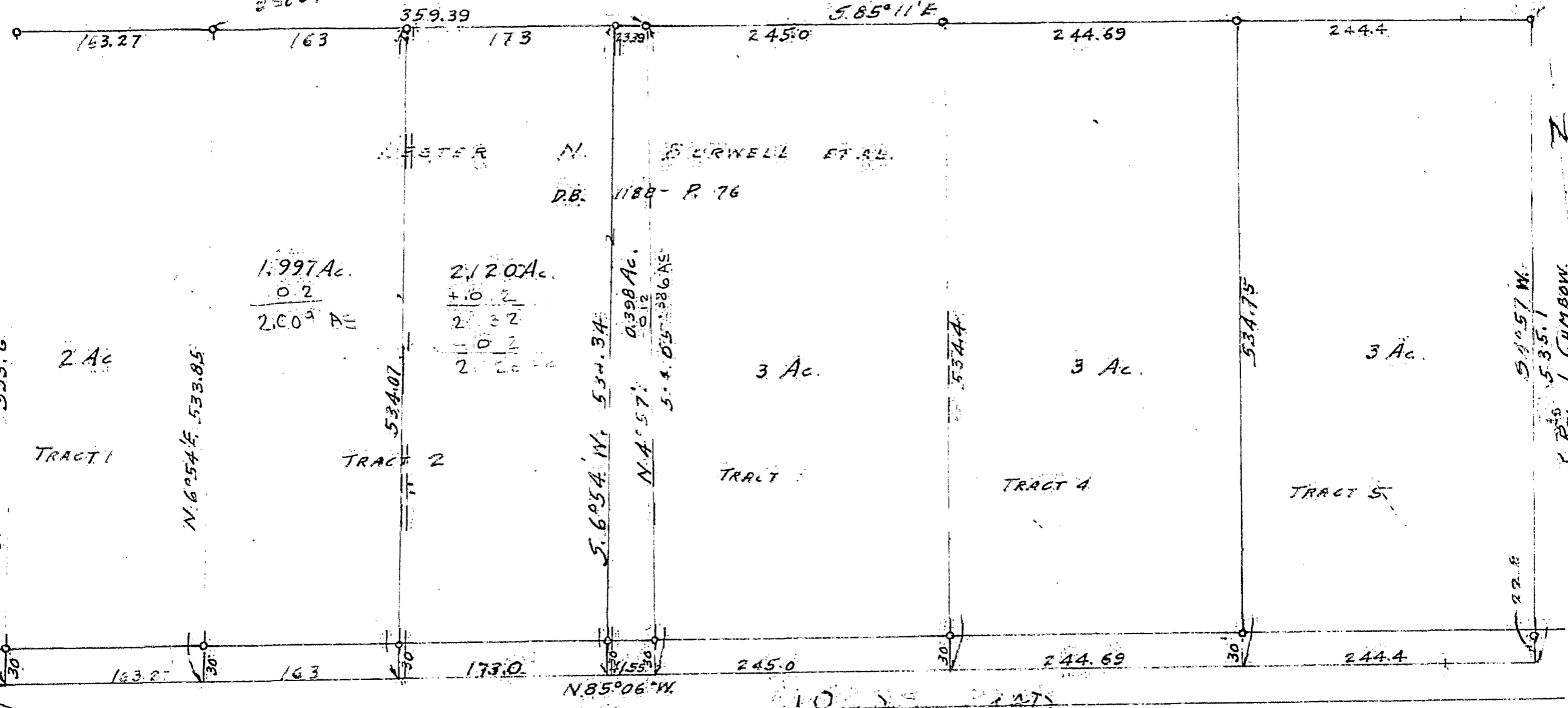

EDGAR C. BURWELL  
56° 54' W 533.6

ROY J. CUMBOW  
51° 57' W  
535.1

1002.85 To E SUNBURY RD.

SURVEY OF ACREAGE TRACTS - S.W. 1/4 BLENDON TWP.,  
R. 17, TP. 2, FRANKLIN CO., O. DATE AUG. 2, 1951

● = IRON PIPE FOUND. ○ = IRON STAKE SET.  
SURVEY OF 1.997 A. - 2.120 Ac. & 0.398 Ac.  
JULY 23, 1953.

*[Signature]*  
REG. SURV. # 483

3140 .20 090 009 N WORSER RD 1953 0039 03