

B. UER, D. VIDSON & MERCHANT, INC.

185707500

CONSULTING ENGINEERS

255 GREEN MEADOWS DRIVE SOUTH, P.O. BOX 152 POWELL, OHIO 43085

BOUNDARY SURVEY MAP OF A 0.018 ACRE PARCEL OF LAND LOCATED ON THE EASTERLY SIDE OF LOT NO. 108 IN CREEK RIDGE SECTION 2, IN THE CITY OF COLUMBUS, COUNTY OF FRANKLIN, STATE OF OHIO.

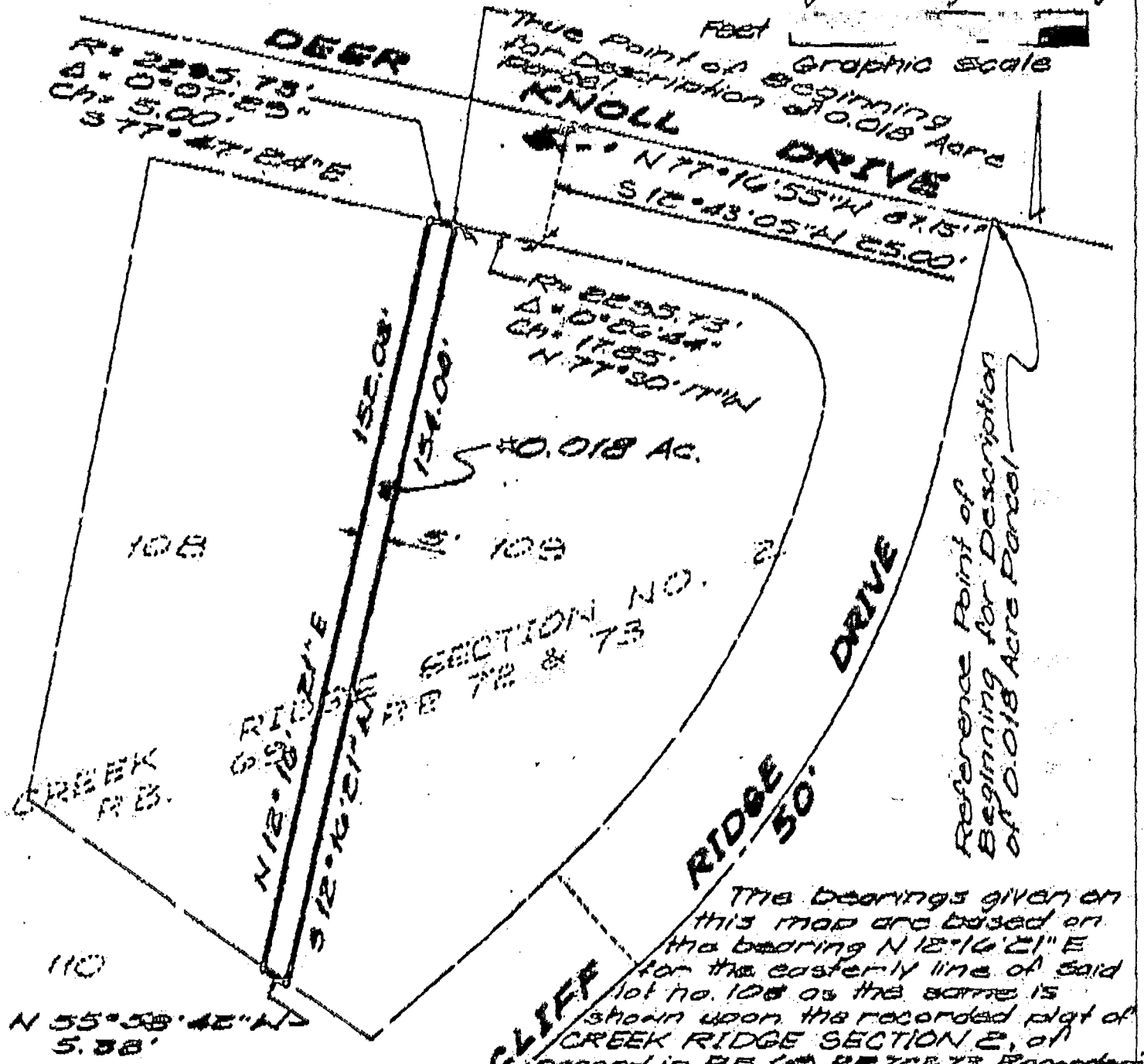

The bearings given on this map are based on the bearing $N 12^{\circ}16'21'' E$ for the easterly line of said lot no. 108 as the same is shown upon the recorded plat of CREEK RIDGE SECTION 2, of record in P.B. 69, P.P. 72 & 73, Recorder's Office, Franklin County, Ohio.

is situated in the State of Ohio, County of Franklin, City of Columbus, being in Quarter Township 3, Township 2 North, Range 17, United States Military Lands, containing 0.018 acres of land, more or less, said 0.018 acre being a five (5.00) foot wide strip of land on the easterly side of lot no. 108, as said lot no. 108 is numbered and delineated upon the recorded plat of CREEK RIDGE SECTION 2, of record in Plat Book 69, Pages 72 & 73, Recorder's Office, Franklin County, Ohio.

We hereby state that this map was prepared from information obtained from an actual field survey conducted by BAUER, DAVIDSON & MERCHANT, INC. in August of 1985.

BAUER, DAVIDSON & MERCHANT, INC.
 Consulting Engineers
 By John W. McCombs
 John W. McCombs
 Professional Surveyor No. 6661

Scale: 1" = 50'
 Order No. 2845-89
 August 25, 1985

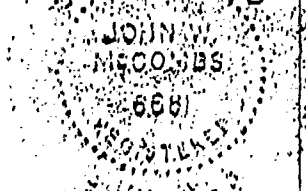

18-A-AAA