

J-5843

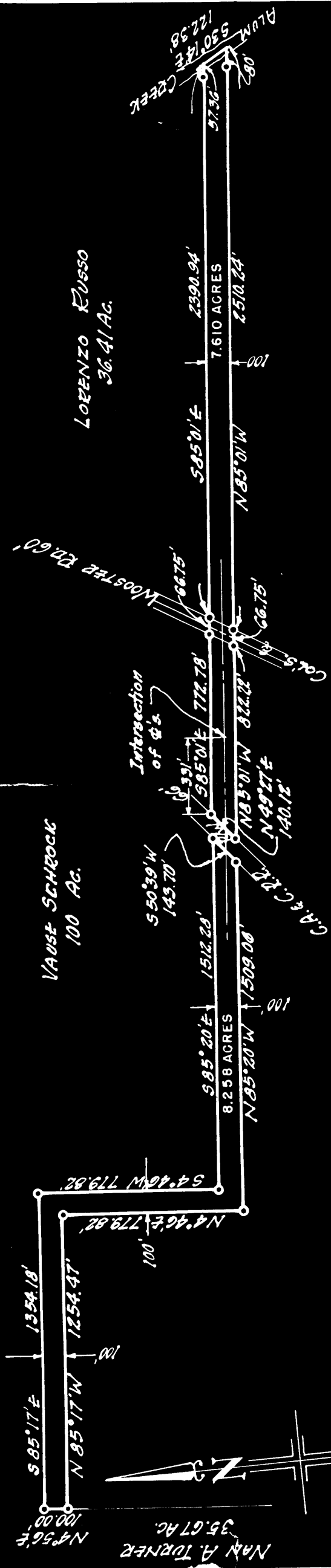

Iron Pins Shown Thus: —○—

TRANSMISSION LINE RIGHT-OF-WAY
 ACROSS THE LAND OF CARL G. PINNEY, BLENDON TWP.
 FRANKLIN COUNTY, OHIO

FOR

COLUMBUS & SOUTHERN OHIO ELECTRIC CO.

Scale - 1" = 500' July 29, 1951

THE JENNINGS-LAWRENCE CO.
 CIVIL & MUNICIPAL ENGINEERS
 COLUMBUS, OHIO

By *Lawrence & Johnson*
 REGISTERED SURVEYOR