

Surveyed & Platted

By

EVANS, MECHWART, HAMBLETON, & TILTON INC.

CONSULTING ENGINEERS AND SURVEYORS

170 MILL STREET

GAHANNA, OHIO 43230

614/471-5150

BLENDON 84 607 500 0-3-H
SURVEY OF ACREAGE PARCEL

LOCATED IN QUARTER SECTION 3, TOWNSHIP 2, RANGE 17,

UNITED STATES MILITARY LANDS

TOWNSHIP OF BLENDON, FRANKLIN COUNTY, OHIO

By Thomas D. Sibbalds

Thomas D. Sibbalds

Registered Surveyor No. 5908

SCALE 1" = 50'

JULY 27, 1995

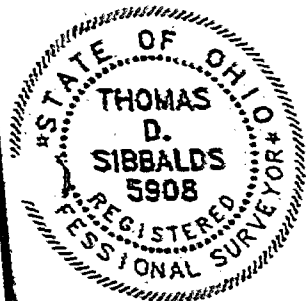

GRAPHIC SCALE 1" = 50'

Wayne M. & Natalie A. Post

0.773 Ac.

D. B. 2527, Pg. 259

WESTERVILLE ROAD

NOTE:

The bearings shown hereon are based on the same meridian as the centerline of Westerville Road (North 31°10'30" East), of record in Official Record 9412G15.

Franklin County Monument
FCGS 11356

S 88°07'02" E
620.16'

R.R. Spike

S 84°45'00" E
353.10'

MORSE ROAD

BLENDON TOWNSHIP
MIFFLIN TOWNSHIP

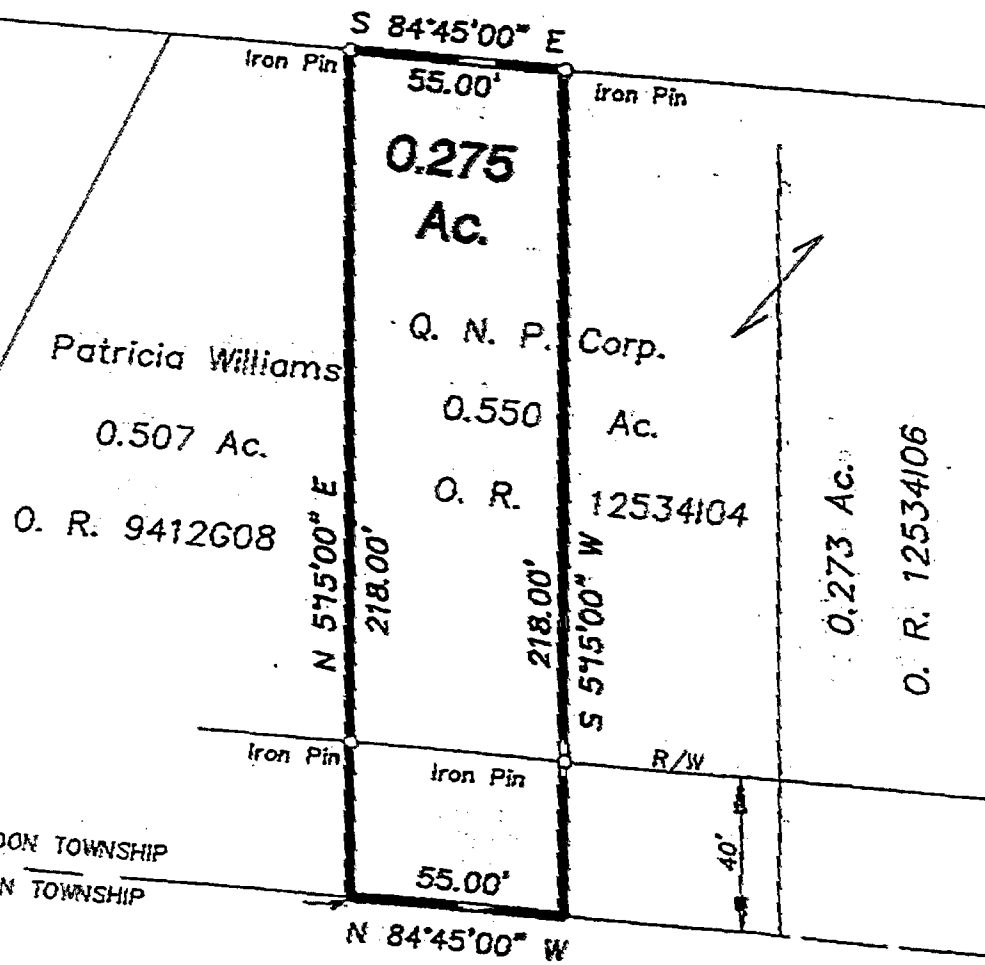

NORTH