

# JERRY A. MALOTT SURVEYING Co.

6810 East Main Street ~ Suite 101, Columbus, Ohio 43068 (614) 577-0957

FOR:

**RON JONES**

## PROPOSED RIGHT-OF-WAY

1995-MARCH-12017

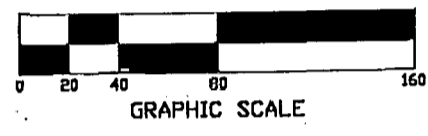
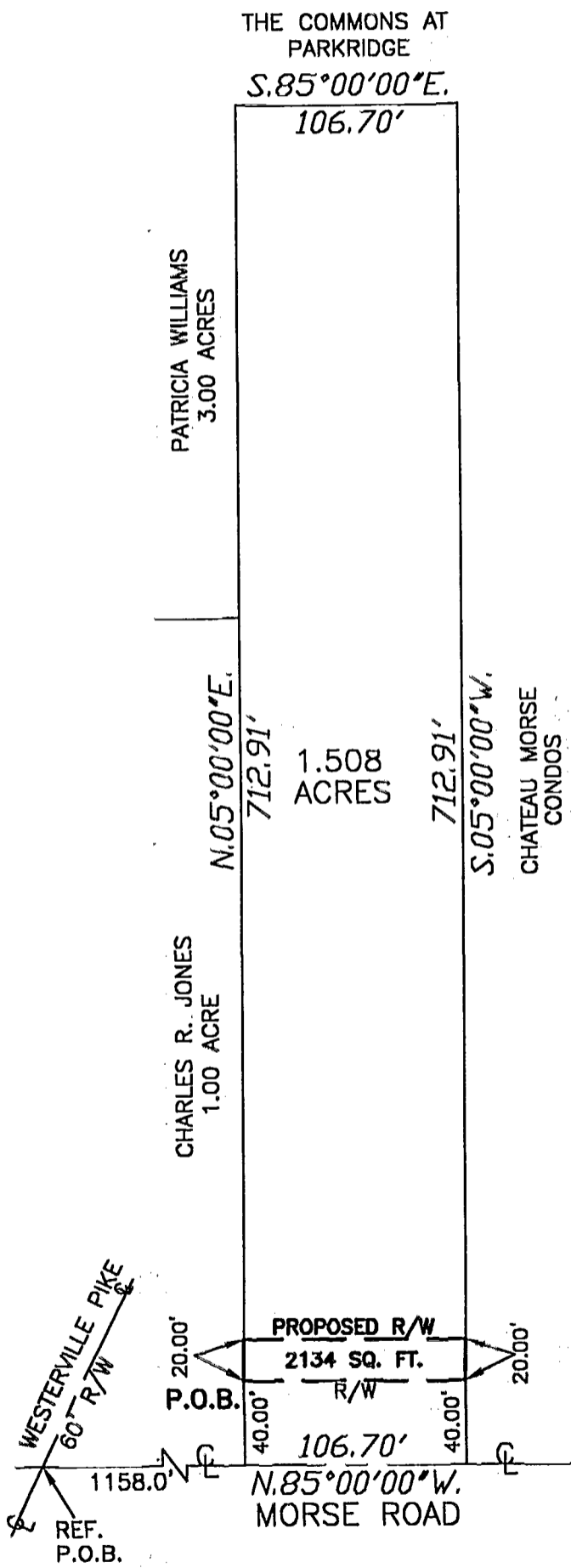

THIS PLAT IS BASED ON AN ACTUAL FIELD SURVEY BY JERRY A. MALOTT SURVEYING COMPANY IN MARCH 1995.

THE BEARINGS FOR THIS SURVEY ARE BASED ON A DEED AS RECORDED IN D.B. 3673, PG. 697, OF THE FRANKLIN COUNTY RECORDER'S RECORDS.



BY Jerry A. Malott  
Professional Surveyor  
JERRY A. MALOTT

SCALE 1" = 80' DATE 03/95

LOCATION State of Ohio, County of Franklin, and being 1.00 acre D.B. 3673, Pg. 697, and being 0.67 acre D.B. 3038, Pg. 74.

84607500