

034

B4607525



SCALE: 1" = 60'



GRAPHIC SCALE

Basis of bearings is O.R. 10919, Page H 04.

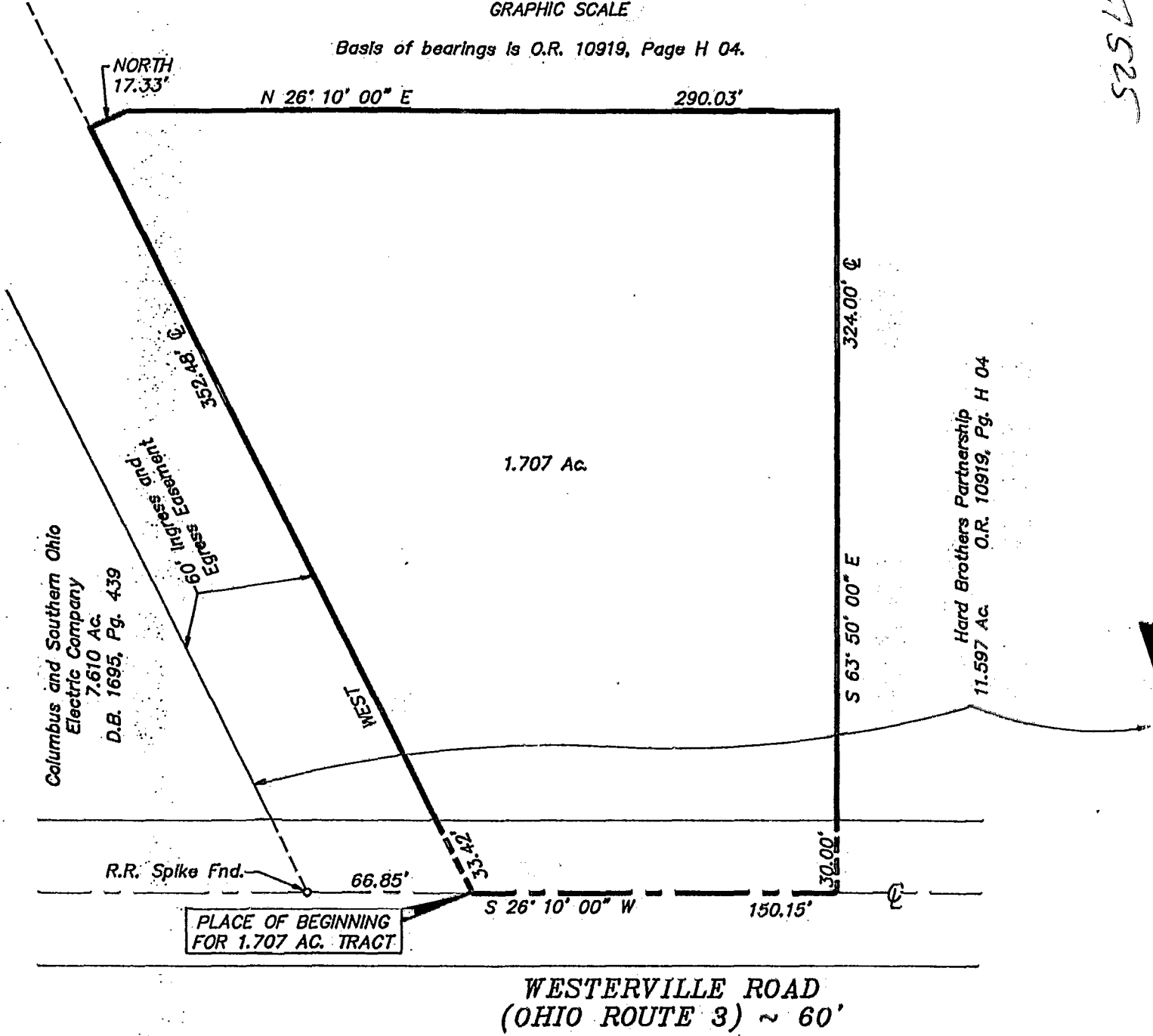

WESTERVILLE ROAD  
(OHIO ROUTE 3) ~ 60'

PLAT OF 1.707 ACRES IN  
LOT 7, QTR. TWP. 3, T. 2 N., R. 17 W.,  
U.S.M.L., COLUMBUS, OHIO  
FOR HAROLD D. HARD CO.

JUNE 7, 1989

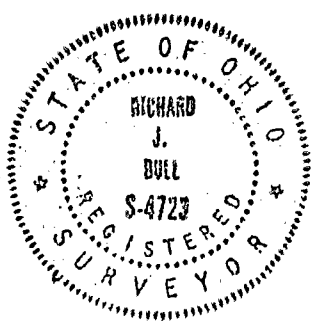

Prepared By  
C.F. BIRD & R.J. BULL, INC.  
Consulting Engineers & Surveyors  
2875 W. Dublin-Granville Rd.  
Worthington, Ohio 43235

By Richard J. Bull  
Richard J. Bull - Ohio Surveyor No. 4723

034  
WES BULL