



ERLENBACH LAND SURVEYING COMPANY
 647-H PARK MEADOW ROAD
 WESTERVILLE, OHIO 43081
 OFFICE: 891-5888
 FAX: 891-5889

ORDER NO. P-134-93

BOUNDARY PLAT

19.0304 ACRES AND 1.2200 ACRES

STATE OF OHIO, COUNTY OF FRANKLIN, CITY OF COLUMBUS.

SCALE: 1" = 200'

JANUARY 29, 1993

FOR: FRANK N. ALBANESE

REV: 6-7-93



DEED AND SURVEY (BAUER, DAVIDSON & MERCHANT FIELD SURVEY DATED MARCH 1986) INFORMATION AND NOT A FIELD SURVEY BY ERLENBACH LAND SURVEYING COMPANY.

PARCEL III
(BASIS OF BEARINGS)

BIG

WALNUT CREEK

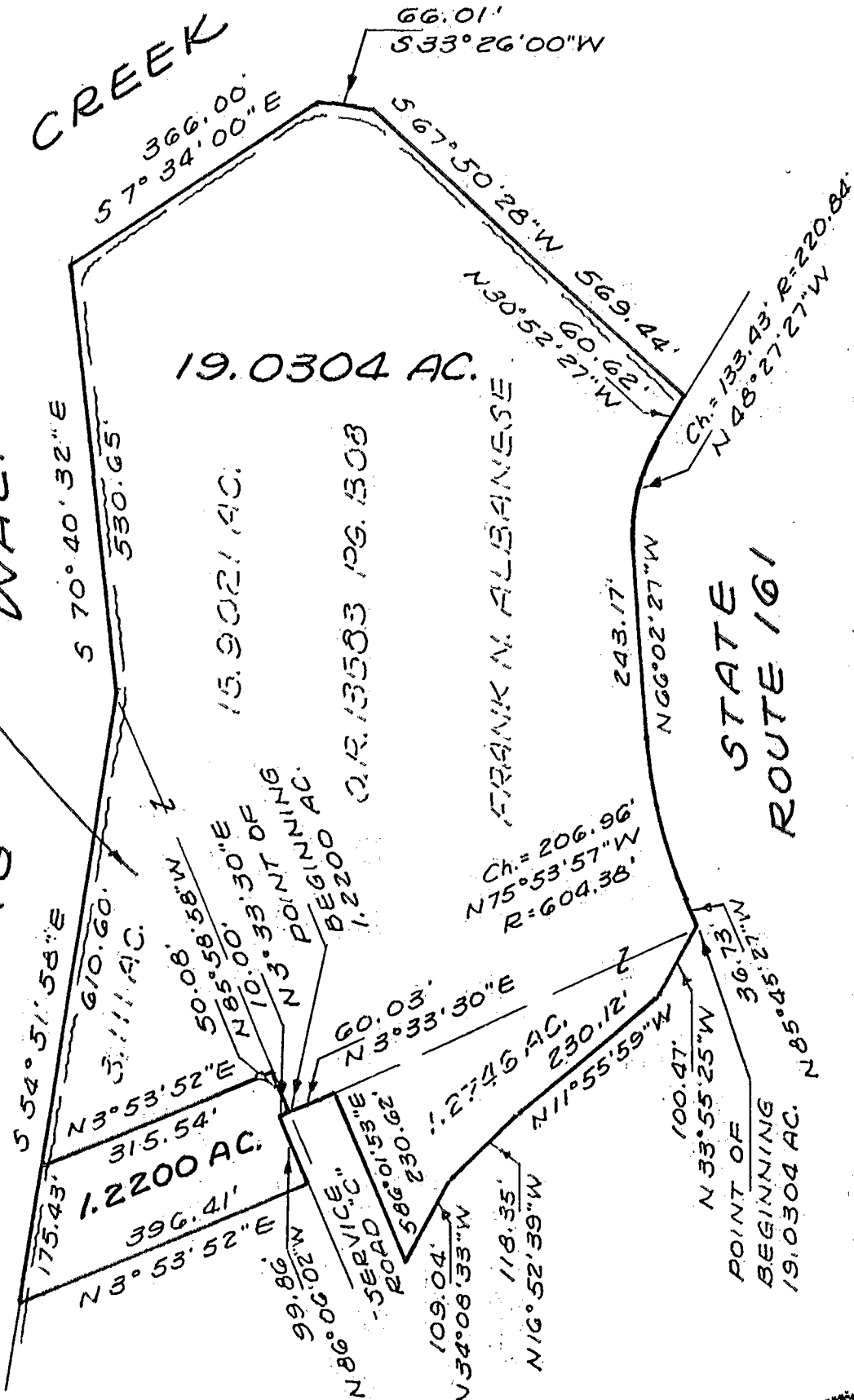

856075735
858575725

BEARINGS SHOW HEREON ARE INTENDED TO CORRESPOND WITH THOSE DESCRIBED FOR PARCEL III, OF RECORD IN OFFICIAL RECORD 13583, PAGE B-10

GOLDEN WESTERN LIFE
O-4-A

[Handwritten signature]

