

SURVEY OF ACREAGE PARCEL
 LOCATED IN SECTION 4, TOWNSHIP 2, RANGE 17
 UNITED STATES MILITARY LANDS
 BLENDON TOWNSHIP, FRANKLIN COUNTY, OHIO

SCALE: 1" = 30'

MARCH 14, 1988

RECORD REFERENCES D.B.1695, Pg. 361

0-4-D



Allstate Insurance Co.
 80.513 Ac.
 O.R. 10545 A09

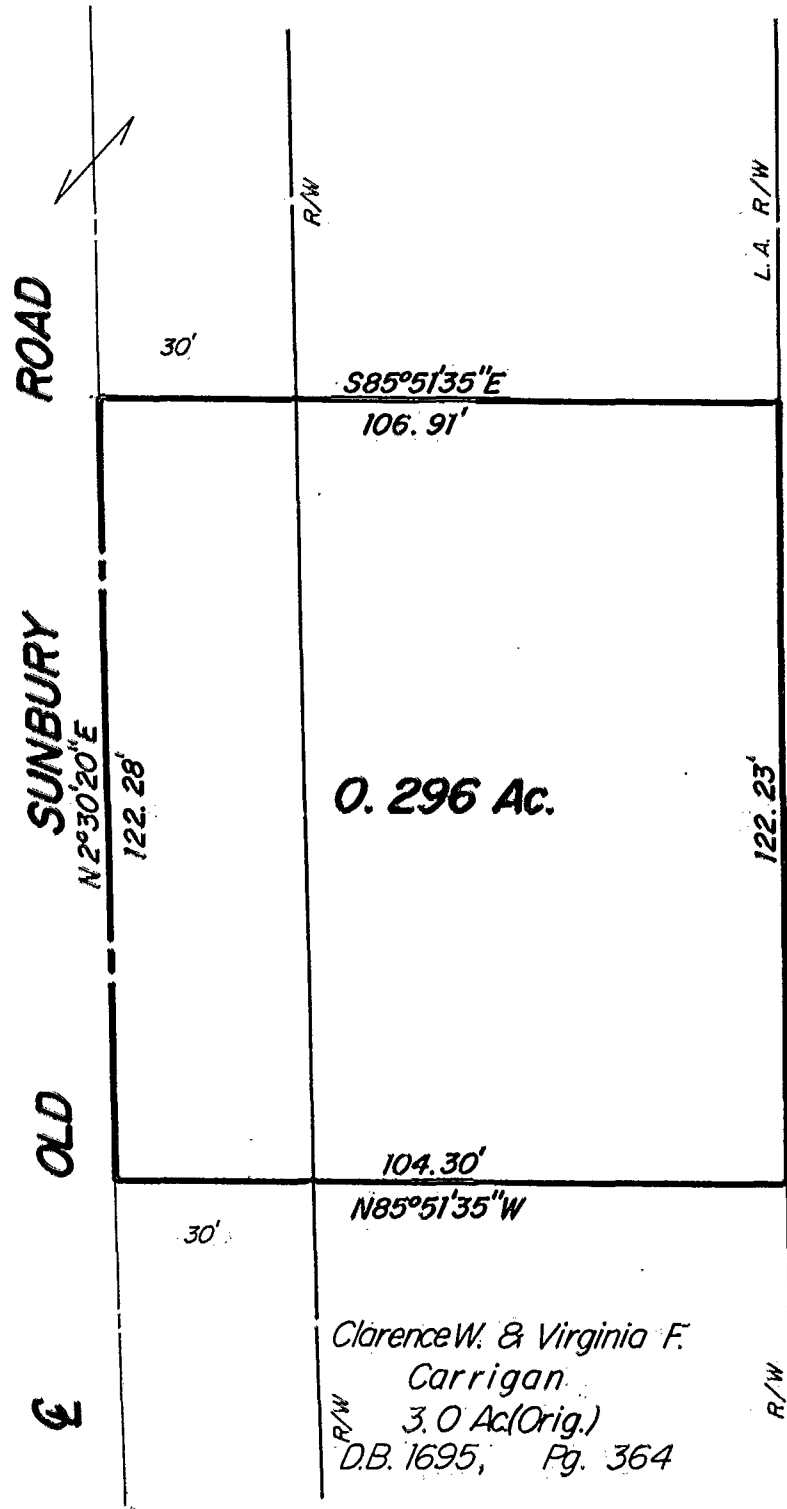

SUNBURY ROAD (RELOCATED)

856758

COLUMBUS

0-4-D

We hereby declare that the foregoing plat was prepared from an actual survey of the premises and shows the location of the boundary.

E.M.H.&T. INC.

By Thomas D. Sibbald
 Registered Surveyor No. 5908