79107500

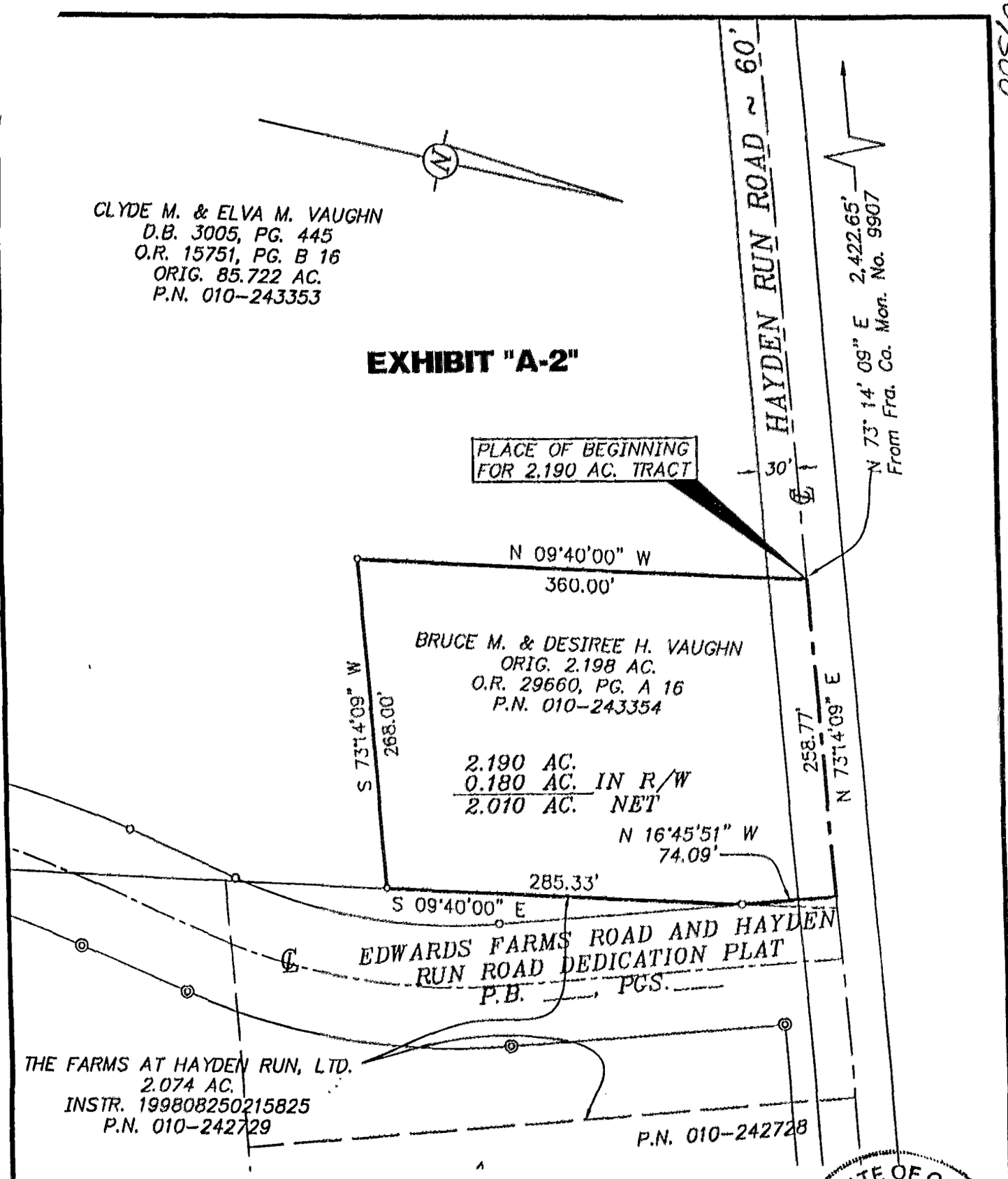

BASIS OF BEARINGS: The Centerline of Interstate 270, being N 11° 36' 49" W, as Shown on Ohio Department of Transportation Right-Of-Way Plans Sheet 22 of 30, for FRA-270-34.7N.

STATE OF OHIO
KEVIN L. BAXTER
S-7697
REGISTERED
SURVEYOR

EXHIBIT FOR A 2.190 AC. TRACT ON HAYDEN RUN ROAD, EAST OF I-270, COLUMBUS, OHIO (BRUCE M. & DESIREE H. VAUGHN)

SCALE: 1" = 100'

OCTOBER 13, 1999

C.F. Bird & R.J. Bull, Inc.
2875 W. Dublin-Granville Rd.
Columbus, Ohio 43235

By Kevin L. Baxter
Kevin L. Baxter - Ohio Surveyor No. 7697

\EXHIBITS\VAUGHN.DWG

98-112

Norwich Twp.

O-61-A