

MYERS SURVEYING CO.

2740 East Main Street, Columbus 9 (Bexley), Ohio

BEING 0.460 AC. OUT OF A 22 AC. TRACT (D.B. 1140, P. 411), IN THE 3rd. QTR. TWP 2, R. 17, U.S.M. LANDS, BLENDON TWP., FR. CO., OHIO

FOR
INTER COUNTY TITLE AND/OR
CITIZENS MTG. CORP.

P.B. Page
Scale 1" = 50'

Franklin Co. Rec. Of
8-14-6

BLENDON Twp 0-3-E

0-3-E

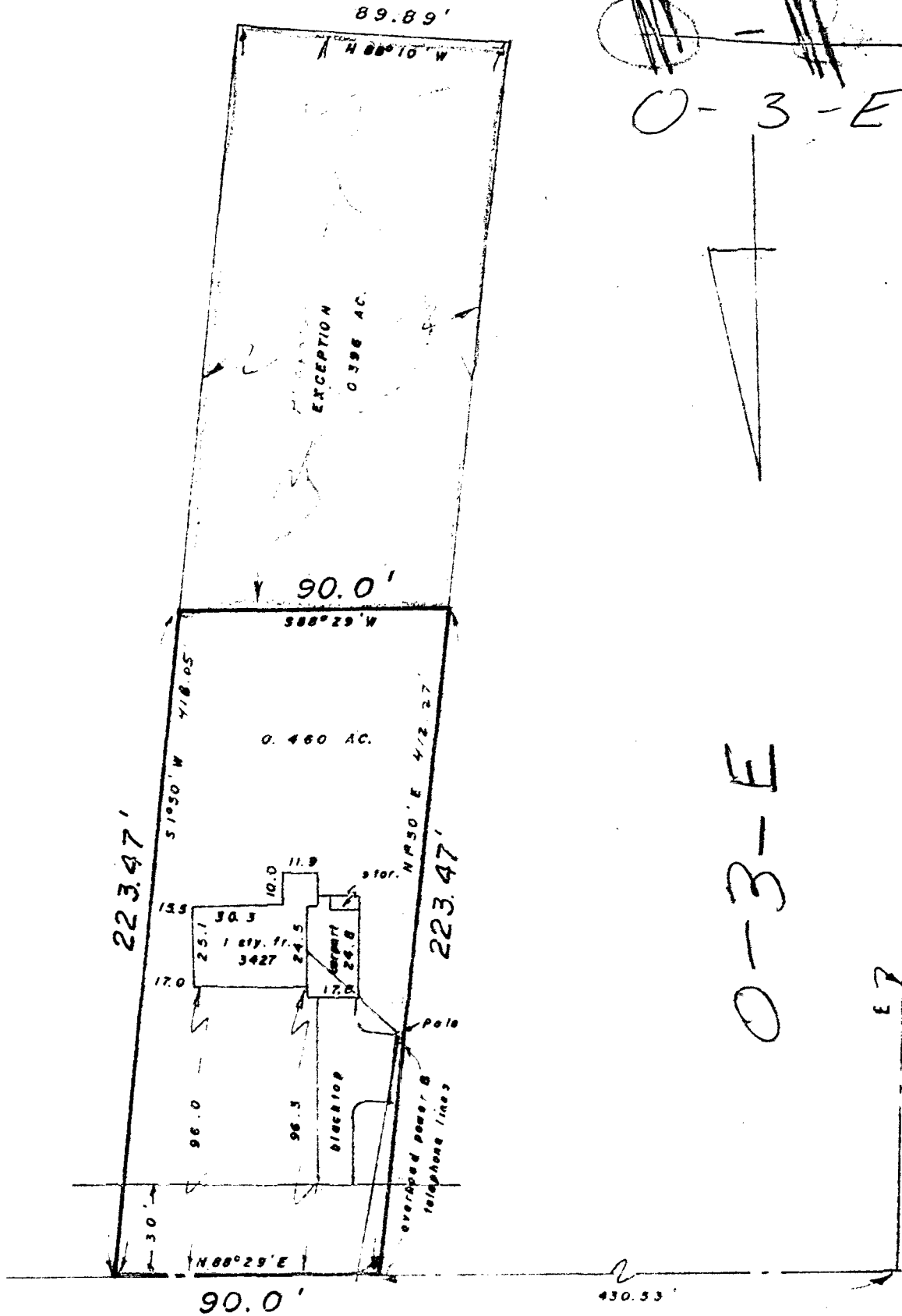
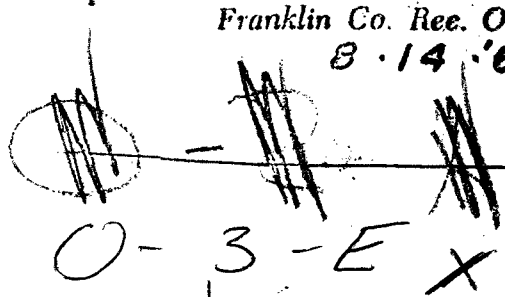

0-3-E

WESTERVILLE RD.

DUBLIN - GRANVILLE RD.
(ST. RT. #161)

We hereby certify that the foregoing plat was prepared from an actual survey of the premises. No side line of principal building is less than dimension shown. Iron pins not set unless indicated thus - (I) - For Mortgage Loan & Title Insurance purposes only.

MYERS SURVEYING CO.
BY *[Signature]*
Registered Surveyor.

HAYNES

1320 120 058 076 S SR 13. W SR 3 1968 0035 03