

# BAUER, BOROWITZ & MERCHANT, INC.

CONSULTING ENGINEERS

2607 1/2 NORTH HIGH STREET

COLUMBUS, OHIO 43202

BOUNDARY SURVEY MAP  
OF 3.916 ACRES OF LAND ON THE  
SOUTHERLY SIDE OF SHASTA AVENUE  
BETWEEN RAVINE BLUFF COURT AND  
KRISTIN COURT IN THE CITY OF  
COLUMBUS, COUNTY OF FRANKLIN,  
STATE OF OHIO

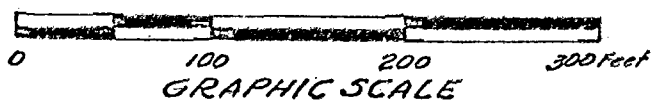

COLUMBUS

84667575

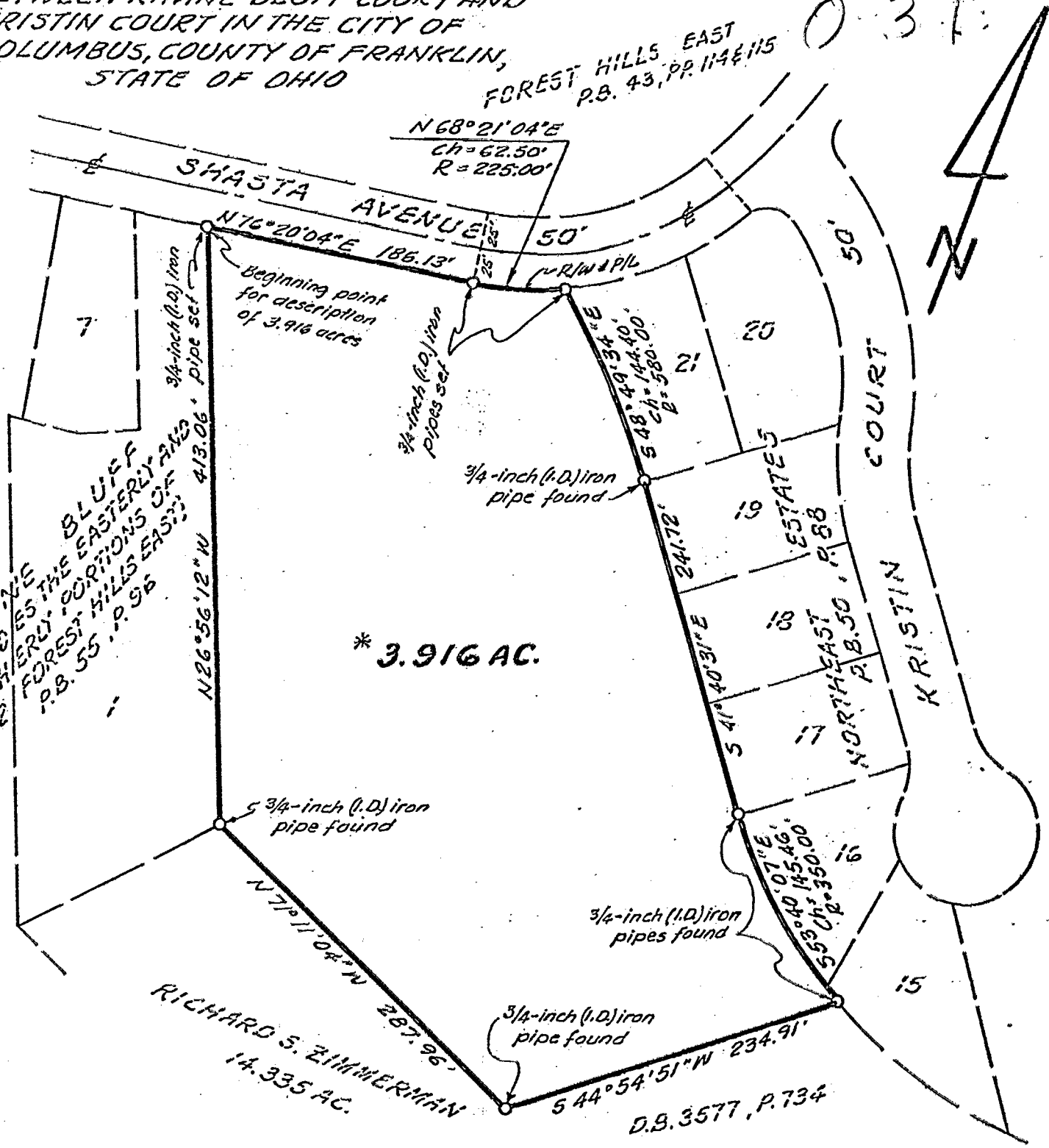

\* 3.916 AC.

\* Situated in the State of Ohio, County of Franklin, City of Columbus, being in Quarter Township 3, Township 2, Range 17, United States Military Lands, being 3.916 acres of land, more or less, said 3.916 acres being out of that tract of land described in the deed to Jack A. Morgan, Sr. and Wanda M. Morgan, of record in Deed Book 3047, Page 602, Recorder's Office, Franklin County, Ohio.

We hereby certify that this map was prepared from information obtained from an actual field survey of the premises conducted by Bauer, Borowitz & Merchant, Inc. in April of 1982 and that, to the best of our knowledge and belief, this map is correct.

The bearings shown on this map correspond to the bearings shown on the recorded plat of Forest Hills East, of record in Plat Book 43, Pages 114 and 115, Recorder's Office, Franklin County, Ohio

BAUER, BOROWITZ & MERCHANT, INC.  
Consulting Engineers

Date: April 8, 1982

Scale 1" = 100'

Order No. 272-82

By William W. Merchant

William W. Merchant Registered Surveyor No. 4843