

SURVEY FOR  
 PAUL W. & JUDITH A. DORAN  
 RANGE 16, TOWNSHIP 2, QUARTER TOWNSHIP 1, HALF SECTION 21, SECTION 11, USML,  
 PLAIN TOWNSHIP, FRANKLIN COUNTY, OHIO

(14)

Scale 1" = 120' Date 7-3-1987 P.B. P. D.V. 3585 P. 260 Lot No.

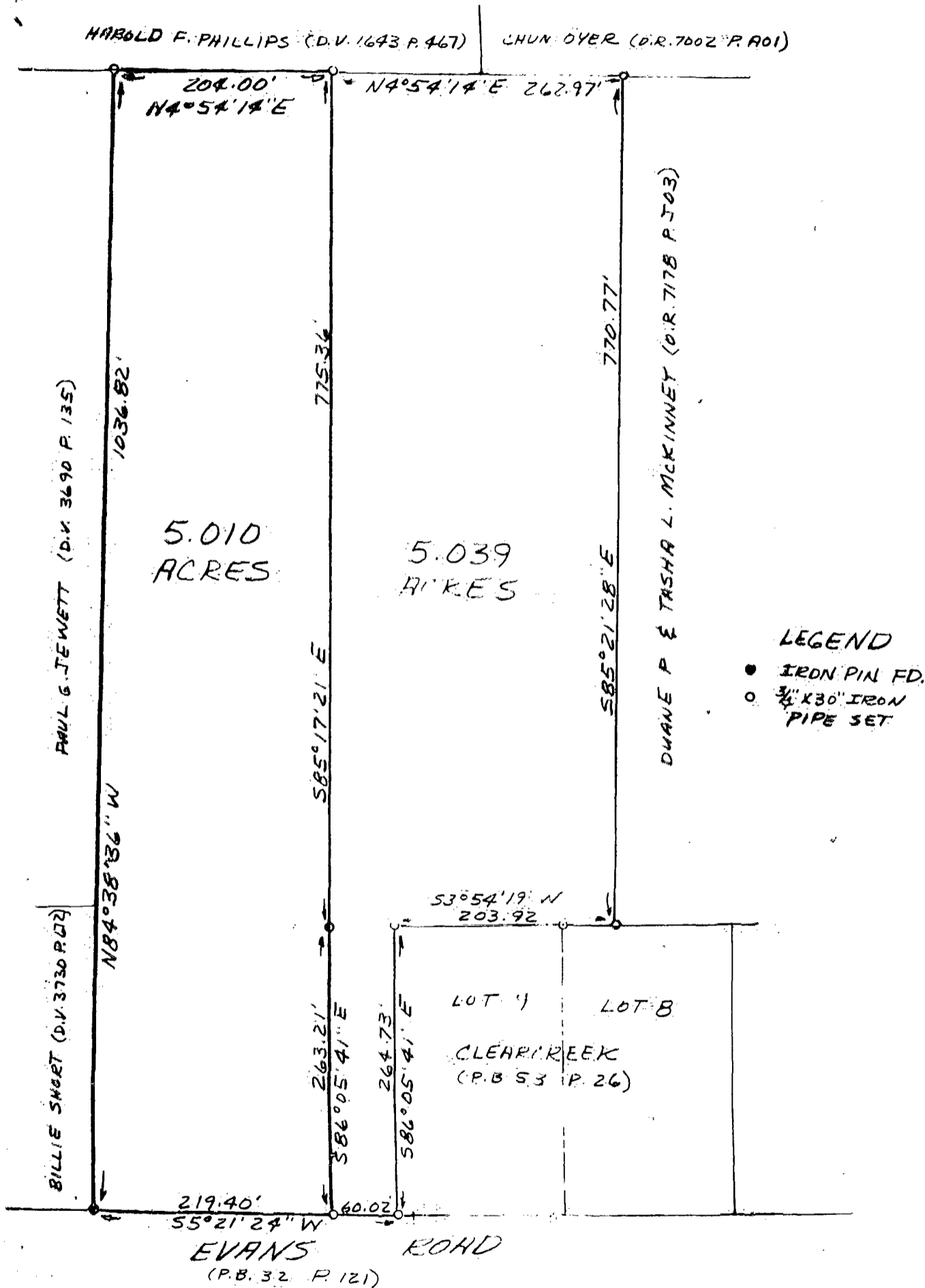

BEARING BASIS - P.B. 53 P. 26

I hereby certify that the foregoing drawing was prepared from an actual survey of the premises.

Drawn by S. W. V.

*Samuel W. Vance*

Registered Surveyor No. 6553

189107625

**VANCE SURVEYING**

LAND SURVEYOR

9988 Tucker Road, Mount Vernon, Ohio 43050

CHICAGO TITLE BOX