EVANS MECHWART HAMBLETON & TILTON, INC.

CONSULTING ENGINEERS — SURVEYORS
GAHANNA, OHIO

SURVEY OF 0.50 AC. TRACT
LOCATED IN N.W. QUARTER SECTION 11, TOWNSHIP 2, RANGE 16
PLAIN TOWNSHIP, FRANKLIN COUNTY, OHIO

SCALE 1" = 50'

O = Iron Pin
● = Spike

November 6, 1968

DEED BOOK _____, PAGE _____
PLAT BOOK _____, PAGE _____

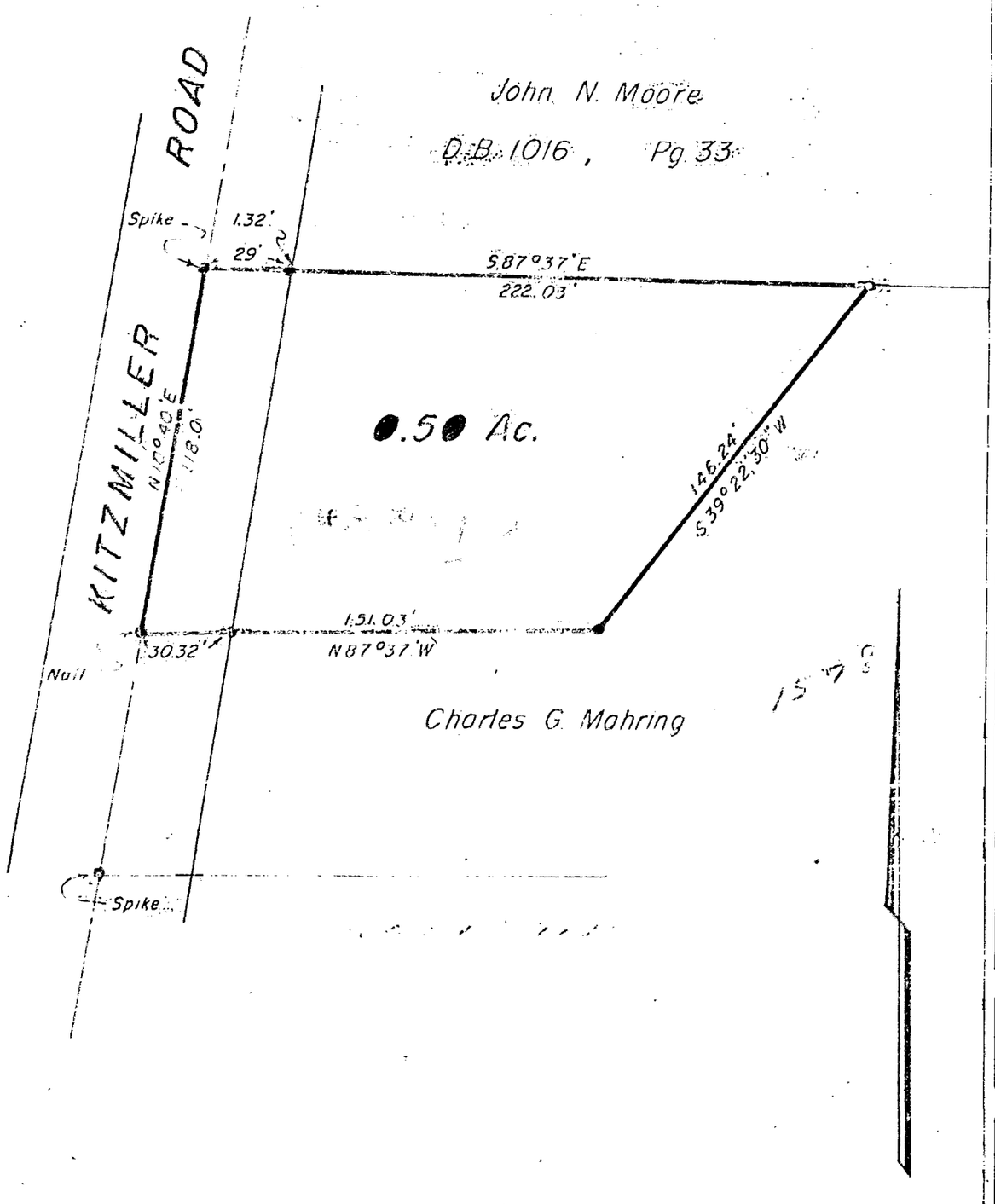

We hereby certify that the foregoing plat was prepared from an actual survey of the premises and shows the location of the boundaries.

EVANS MECHWART HAMBLETON & TILTON, INC.

BY. G. E. Evans
Registered Surveyor No. 483

15-187-2191-08-E