

18885 7625

() 74

SURVEY OF A 0.180 ACRE TRACT AND THE 1.262 TOTAL ACRES TRACT SITUATED IN SECTION 11 OF QUARTER TOWNSHIP 1-T2N-R16W U.S.M. LANDS - PLAIN TOWNSHIP - FRANKLIN COUNTY - OHIO

FOR
GLENN A. & CLARA M. HONAKER
6600 KITZMILLER ROAD
NEW ALBANY, OHIO 43054

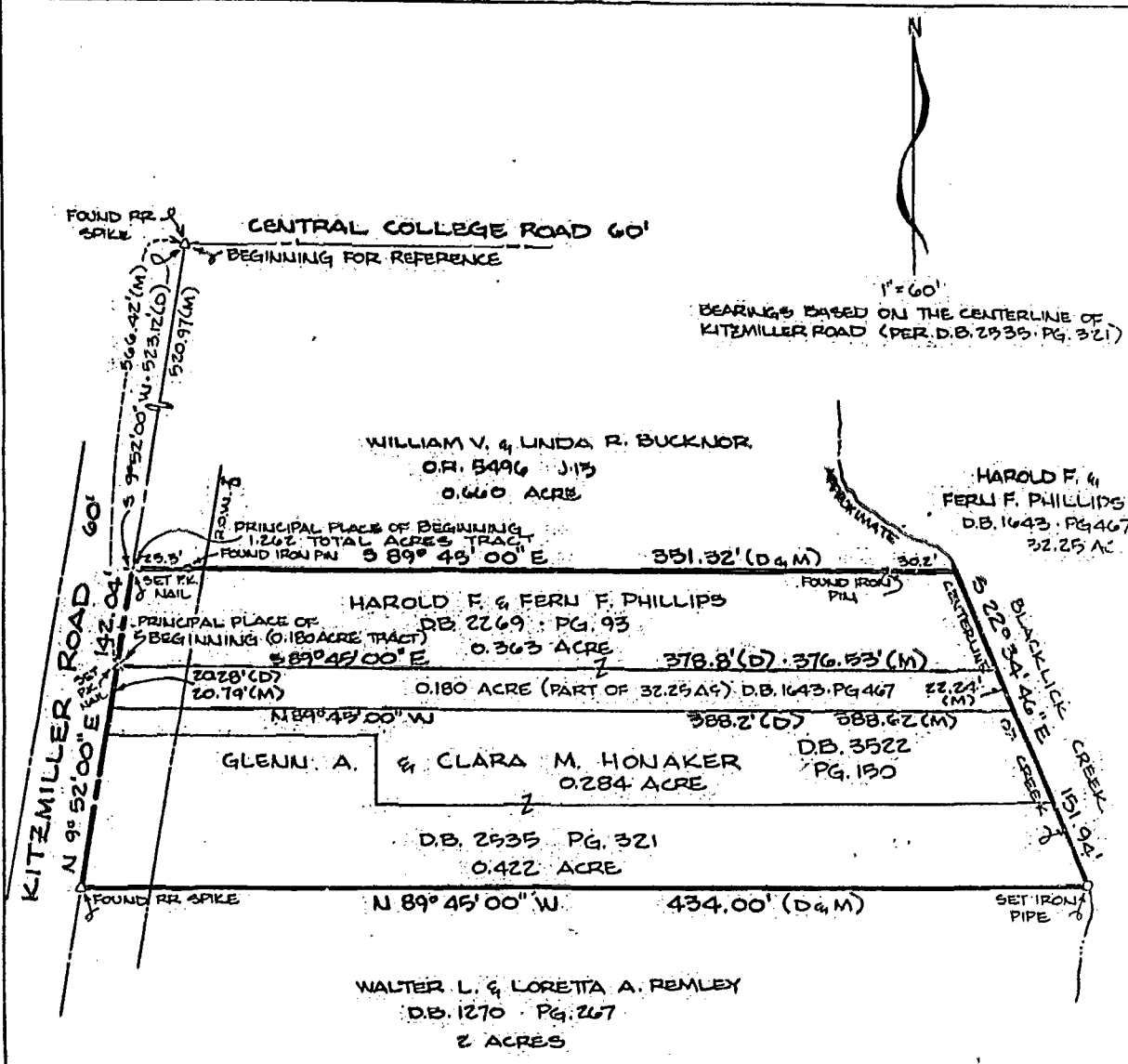

D = DEED DISTANCE
M = MEASURED DISTANCE

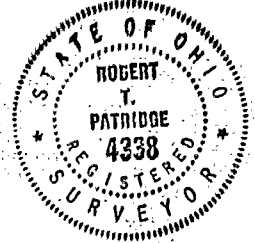

I HEREBY CERTIFY THAT THE FOREGOING PLAT IS REPRESENTATIVE OF AN ACTUAL SURVEY MADE ON THE PREMISES.

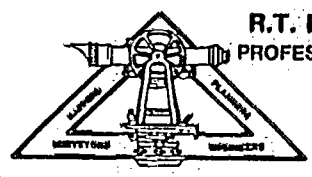

R.T. PATRIDGE AND ASSOCIATES
PROFESSIONAL ENGINEERS AND SURVEYORS
4486 DUBLIN RD.
COLUMBUS, OHIO 43220
OFFICE: (614) 878-2178
RES. (614) 878-4087
FEBRUARY 11, 1987

Robert T. Patridge
PROFESSIONAL SURVEYOR (NO. 4338)

517-2-87