

Myers Surveying Company, Inc.

2740 East Main Street, Columbus 43209 (Bexley), Ohio
614-235-8677 FAX: 614-235-4559

A Boundary Survey prepared for and certified to:

The New Albany Company, Administrative Offices

Legal Description: Situated in Ohio, County of Franklin, Township of Plain, Being 0.918 Acres in Lot 9, Quarter Township 4, Township 2, Range 16, United States Military Lands.

Applicant:

Posted Address: 5906 Kitzmiller Road

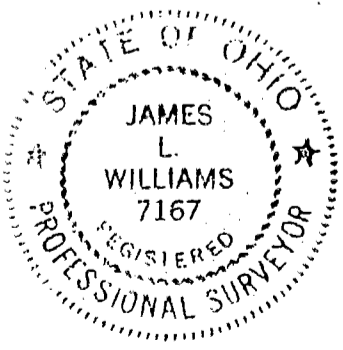
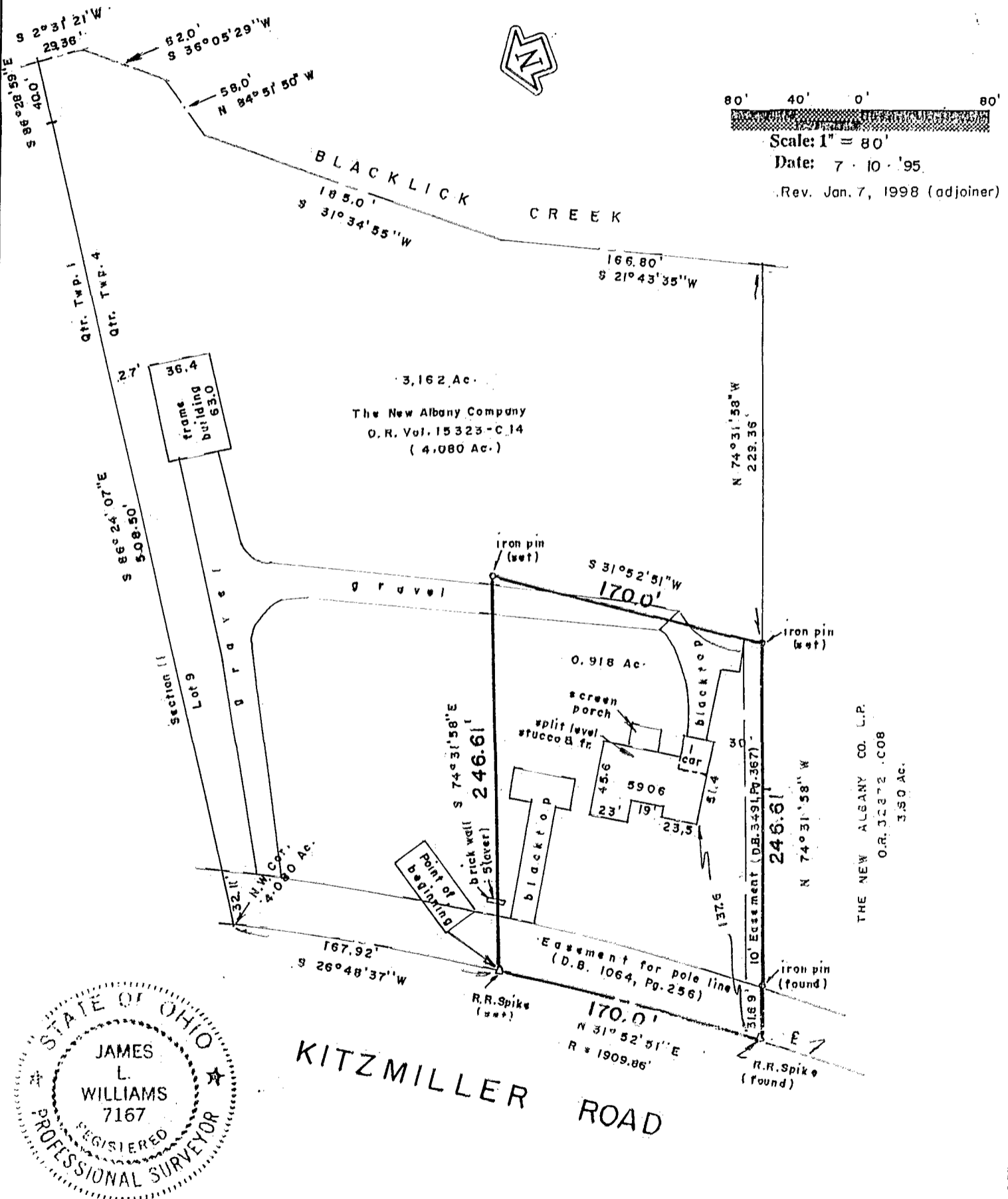

We hereby certify that the foregoing Boundary Survey was prepared from actual field measurements in accordance with Chapter 4733-37 Ohio Administrative Code. Iron pins set are 30"x1" O.D. with an orange plastic plug inscribed "P.S. 6579", unless otherwise noted. Basis of bearing is from coordinates of monuments established by the Franklin County Engineering Dept. using Global Positioning Systems and is based on the Ohio State Plane Coordinate System per NAD 83.

Myers Surveying Co., Inc.
By *James L. Williams*
Professional Surveyor