

SURVEY FOR
 CHESTER A. DORAN
 CENTRAL COLLEGE ROAD
 PLAIN TOWNSHIP, FRANKLIN COUNTY, OHIO
 RANGE 16, TOWNSHIP 2, SECTION 12, U.S.M.L.

O-7A-G

Scale 1" = 100' Date 10-18-1984 P.B. P. D.V. 3619 P. 374 Lot No.

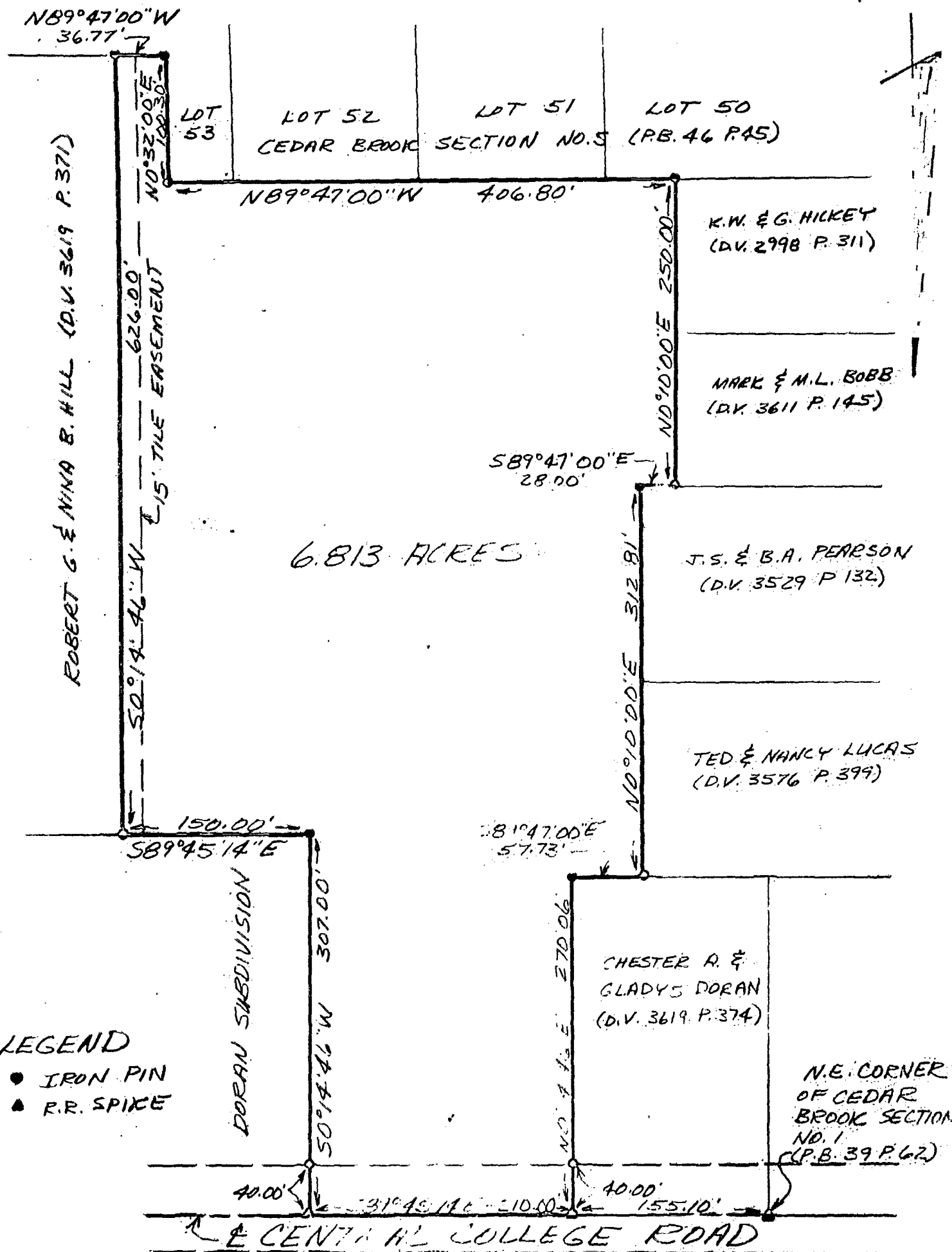

LEGEND

- IRON PIN
- ▲ R.R. SPIKE

I hereby certify that the foregoing drawing was prepared from an actual survey of the premises.

Drawn by E.V.

Samuel W. Vance
Registered Surveyor No. 6553

VANCE SURVEYING
LAND SURVEYOR

7 Cottage Street Mount Vernon, Ohio 43050

18835-1625