

**SURVEY OF ACREAGE PARCELS**  
 LOT 24, QTR TWP 4, TWP 2, RNG 16, USML  
 VILLAGE OF NEW ALBANY, FRANKLIN COUNTY, OHIO

SCALE 1" = 100'

NOVEMBER 22, 1999

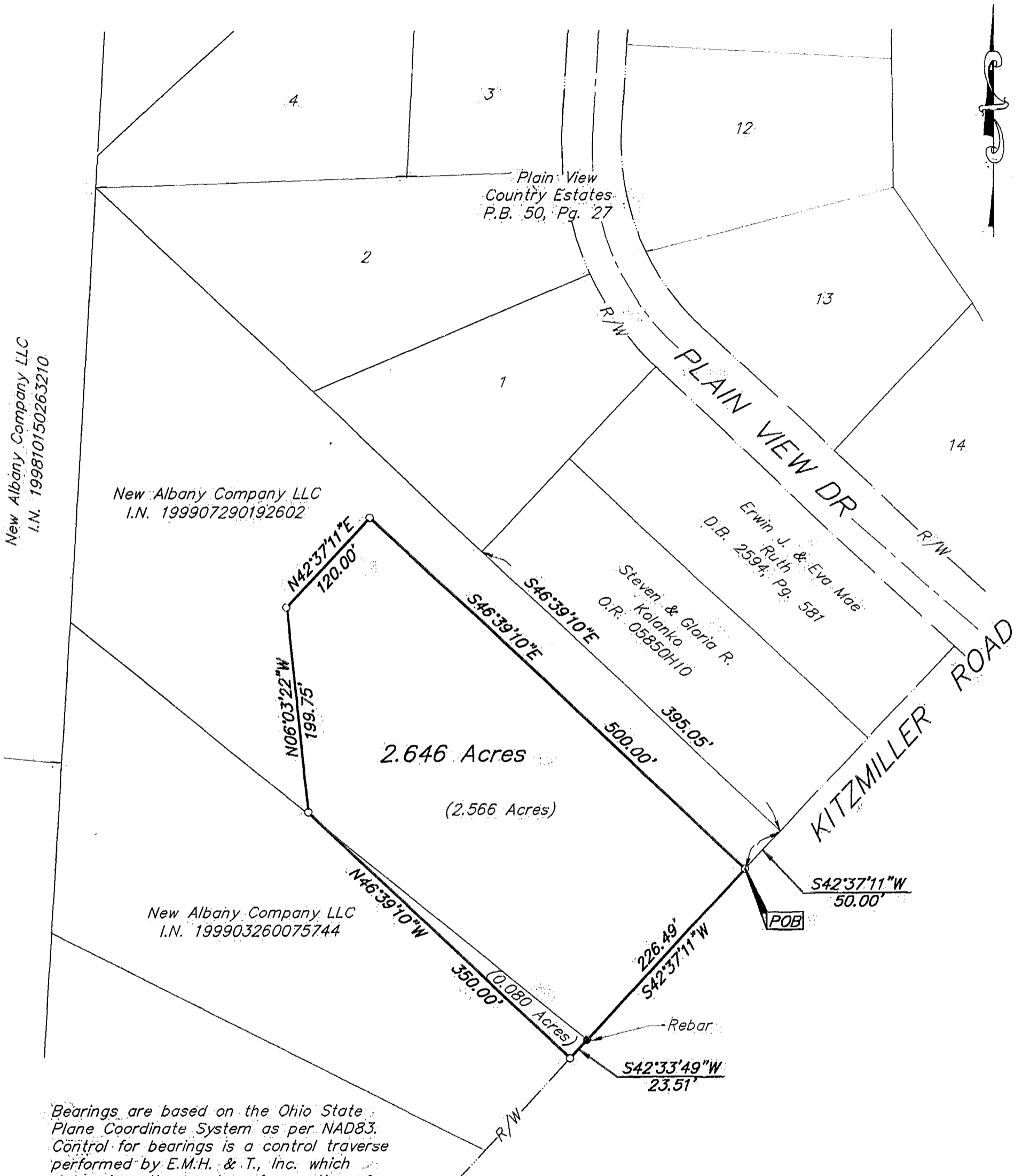

New Albany Company LLC  
 I.N. 199810150263210

New Albany Company LLC  
 I.N. 199907290192602

New Albany Company LLC  
 I.N. 199903260075744

Bearings are based on the Ohio State Plane Coordinate System as per NAD83. Control for bearings is a control traverse performed by E.M.H. & T., Inc. which determines the bearing of a portion of the centerline of Johnstown Road (U.S. Rt. 62, Columbus-Millersburg Road) as bearing North 57° 54' 40" East.

- ▲ = R.R. SPK. FND.
- △ = R.R. SPK. SET
- = I.P. FND.
- = I.P. SET

I.P.S. Set are 13/16" I.D. Iron pipe w/ cap inscribed EMH&T.



GRAPHIC SCALE (IN FEET)

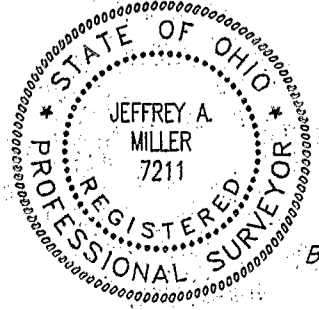

E.M.H.&T. INC.

By *Jeffrey A. Miller* 11-22-99  
 Professional Surveyor No. 7211

Q:\PROJECT\506330\DWG\506330BVS.DWG - PLOTTED BY JBUSHEY - NOVEMBER 22, 1999 - 10:34 AM