

# EVANS MECHWART HAMBLETON & TILTON, INC.

CONSULTING ENGINEERS — SURVEYORS  
GAHANNA, OHIO

## SURVEY OF ACREAGE PARCELS Located in Section 13, Township 2, Range 16 United States Military Lands Plain Township, Franklin County, Ohio

SCALE: 1" = 100'

September 24, 1968

Iron Pin

DEED BOOK 1203 PAGE 166

PLAT BOOK PAGE

### CENTRAL COLLEGE ROAD

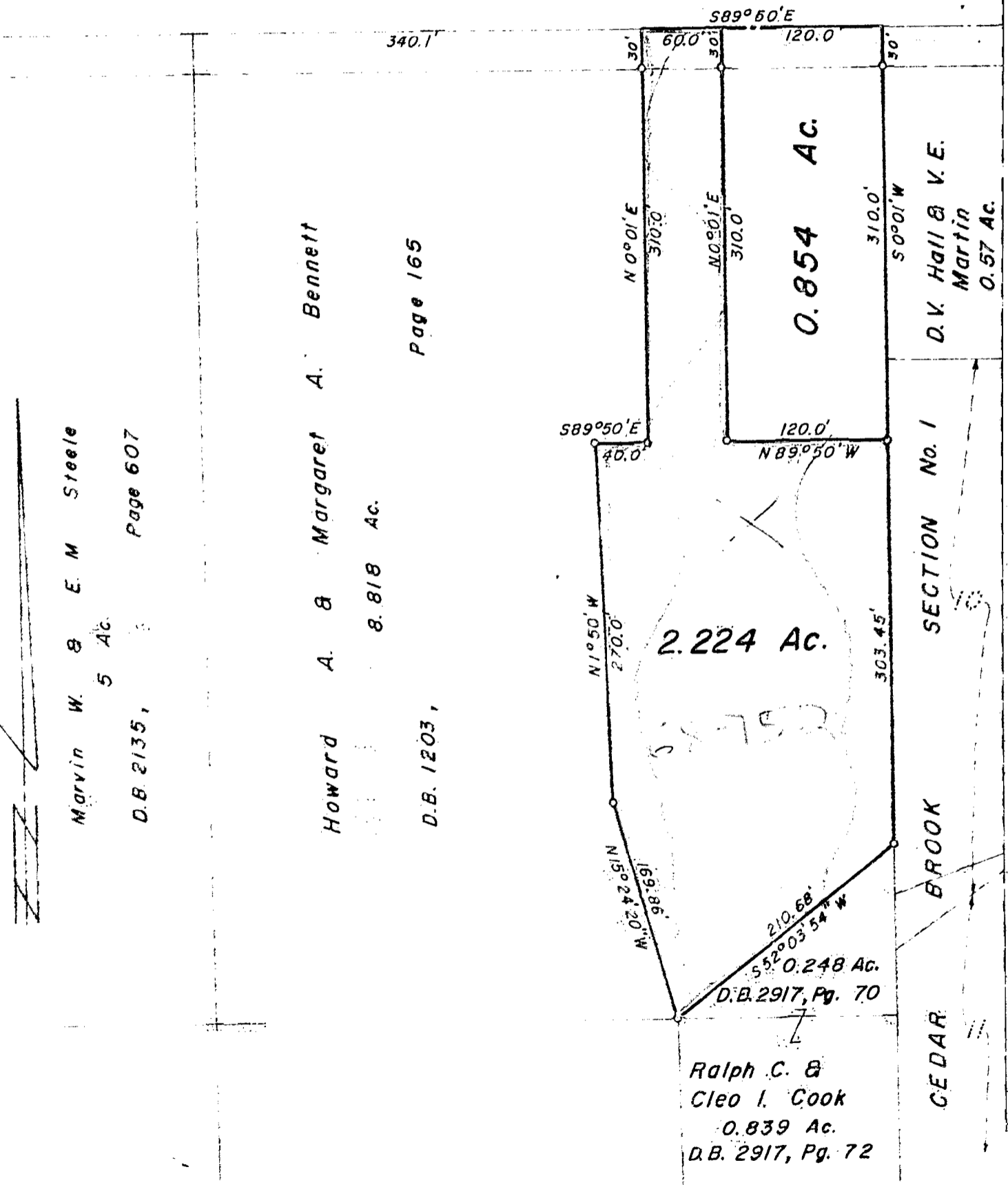

We hereby certify that this plat was prepared from an actual survey of the premises and shows the location of the boundaries.

EVANS MECHWART HAMBLETON & TILTON, INC.

E. E. Madley  
Registered Surveyor No. 4865

066C 720 100 040 S CENTRAL COLLEGE ROAD 1988 0747 005