

SURVEY OF ACREAGE PARCELS
LOCATED IN
NORTHEAST QUARTER SECTION 13, TOWNSHIP 2, RANGE 16, U.S. M. LANDS
PLAIN TOWNSHIP, FRANKLIN COUNTY, OHIO

SCALE 1" = 100'

JULY 20, 1973
O = IRON PIN

DEED BOOK 3222 PAGE 82
1203 165
PLAT BOOK _____ PAGE _____

0.74 G

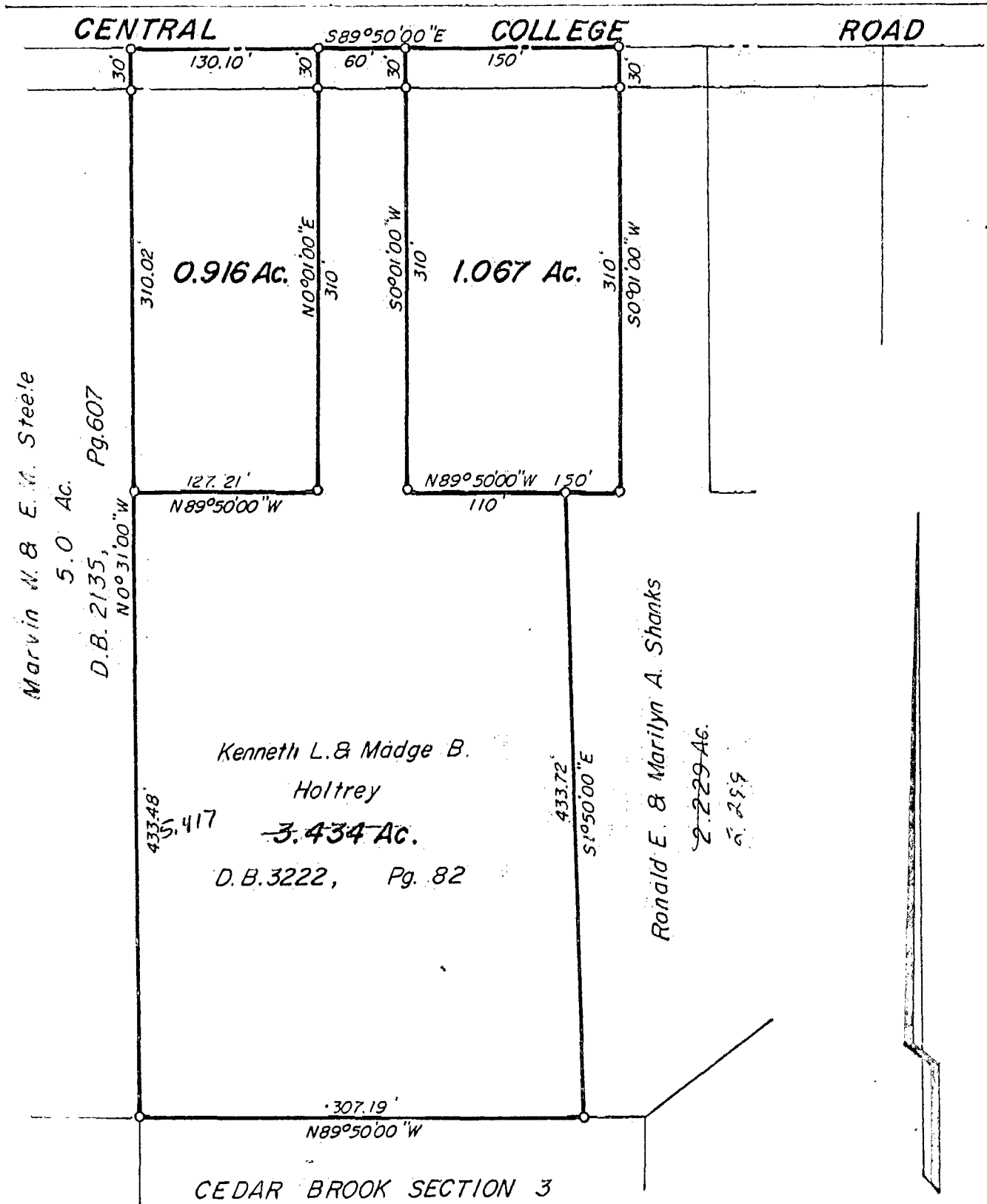

0640 722 704 040 S CENTRAL COLLEGE ROAD 1973 074 003

We hereby certify that the foregoing plat was prepared from an actual survey of the premises and shows the location of the boundaries.

EVANS MECHWART HAMBLETON & TILTON, INC.

BY *E. E. Madley*
Registered Surveyor No. 4965

18810 7625