

Central College Road

R.R. Spike Found

Frank M. & Ethel L. McFarland
5 ac. D.B. 1822 pg. 36

Jeffrey W. & Linda L. Swartz
2.569 ac. D.B. 3559 p. 890

Thomas A. & Jan Chafin
5 ac. Deed

N. 84° 30' W. 927.2' to E. Road (by deed)

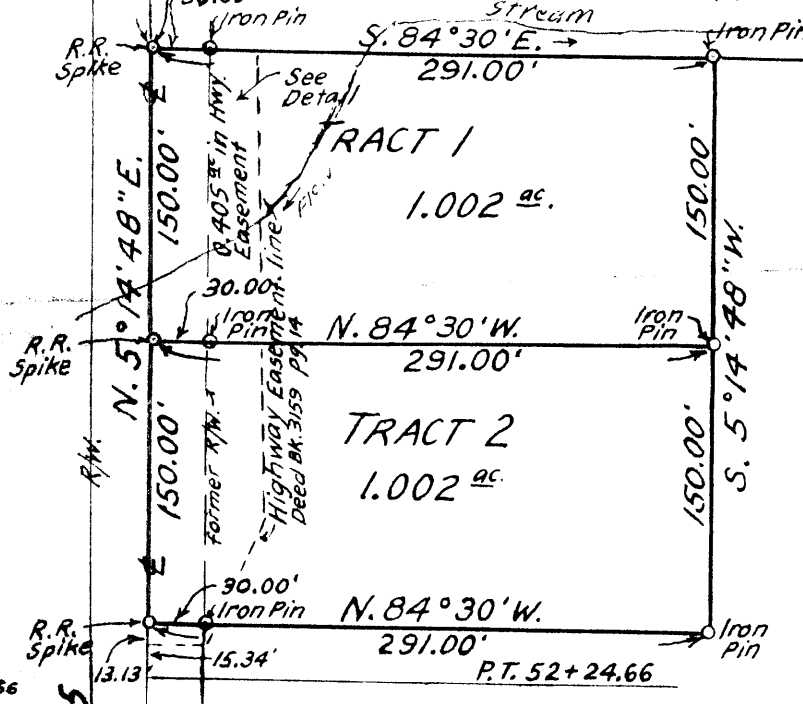
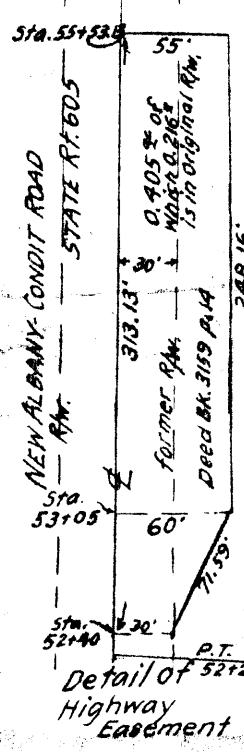

C-74-G

Raymond H. & Martha C. Kemp

20.00 ac Deed Bk. 2038 pg. 23
4.008 ac total of 4 tracts
15.992 ac Remaining

P.I. Sta. 50+65.46
Δ = 16° 01' 30" Rt.
D. = 5° 00'
E. = 11.30'
T. = 161.30'
L. = 320.50'
R. = 1145.92 Source: Ohio Dept. of Highways
Sec. 1.02

House No. 6810

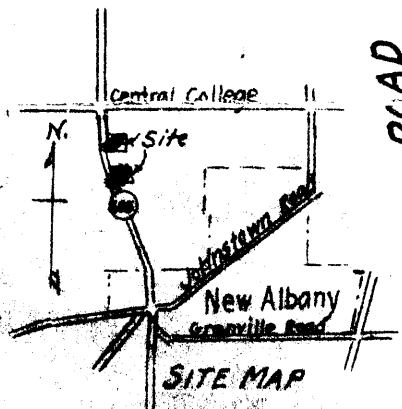

Orin Z. & Norman L. Brenning
5.419 ac D.B. 2778 p. 316

SURVEY OF 4... 1.002 AC. TRACTS
SECTION 13 TOWNSHIP 2 RANGE 16 U.S.M.
PLAIN TOWNSHIP FRANKLIN COUNTY
SCALE; 1"=100'

Reference; Being part of a 20 acre tract as
conveyed to Raymond H. & Martha C.
Kemp as recorded in Deed Bk. 2038, p. 230

F. K. Harvey
Registered Surveyor No. 2570

SURVEYED FOR - MR. RAYMOND H. KEMP