

0 74 - 2

SURVEY FOR  
KENNETH L. & MARGE B. HOLTREY  
SECTION 13, TOWNSHIP 7, RANGE 16, U.S. MILITARY LANDS,  
PLAIN TOWNSHIP, FRANKLIN COUNTY, OHIO

Scale 1" = 50' Date 11-17-94 P.B. P. D.V. 3384 P. 203 Drawn By S.W.V.

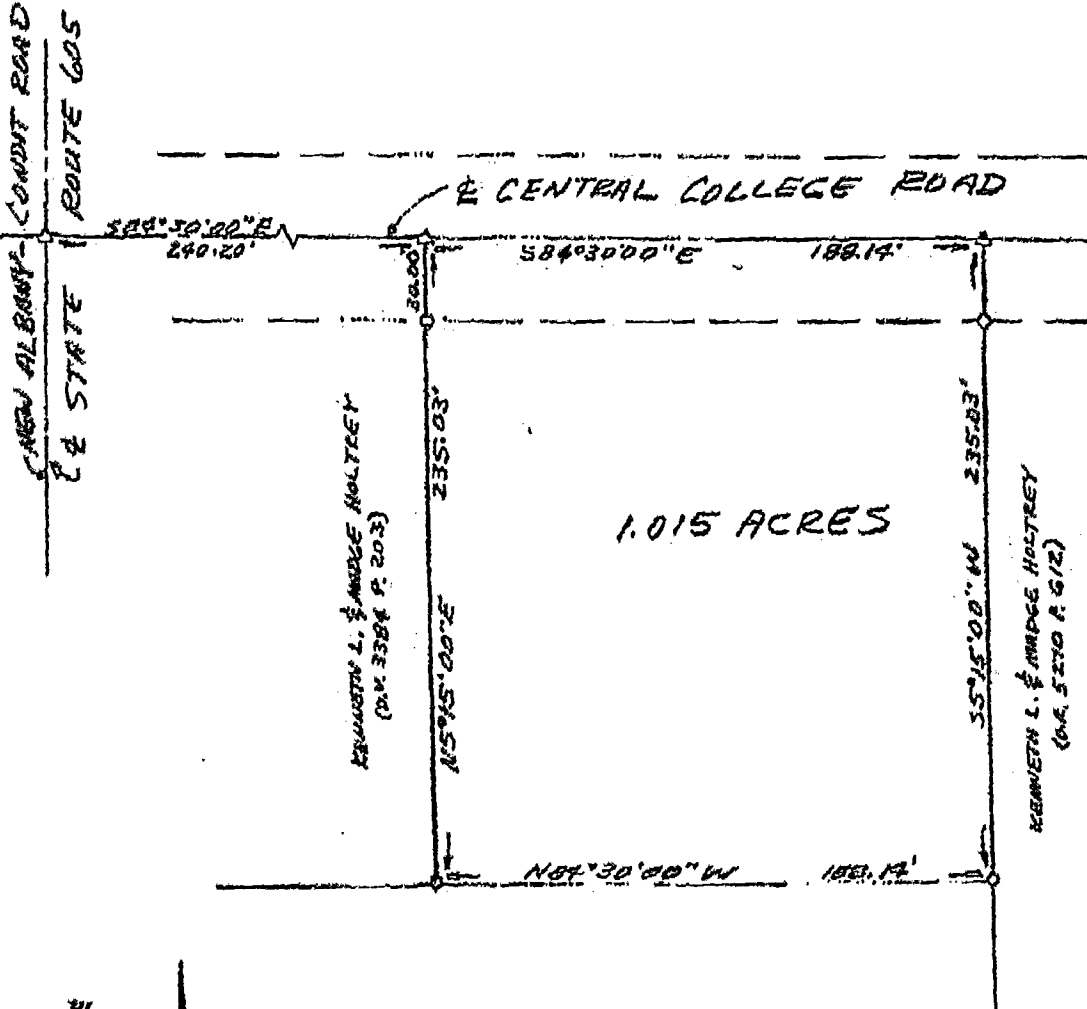

BEARING BASIS FROM  
D.V. 3384 P. 203 - THE E  
OF CENTRAL COLLEGE  
ROAD AS SHOWN ABOVE



- LEGEND
- RE SPIKE FOUND
  - IRON PIPE OR PIN FOUND
  - 1/2" X 30" IRON PIN SET

Samuel W. Vance  
Registered Surveyor No. 6553

I hereby certify that the foregoing drawing was prepared from an actual survey of the premises.

VANCE SURVEYING  
LAND SURVEYOR  
28 Clinton Road, Mount Vernon, Ohio 43050

188107625  
0-74-G