

MYERS SURVEYING CO.

2700 East Main Street, Columbus 9 (Bexley), Ohio

0-74-6

2.810 AC. TRACT, QUARTER TWP. 1, TWP. 2, R. 16,
U.S.M. LANDS, PLAIN TWP., FRANKLIN COUNTY, OHIO
FOR

MR. ROBERT YERKE

P.B. 2793 Page 340
Scale 1" = 80'

Franklin Co. Rec. O
7, 3, 67

003
047
1967
CENTRAL COLLEGE ROAD
120
0660

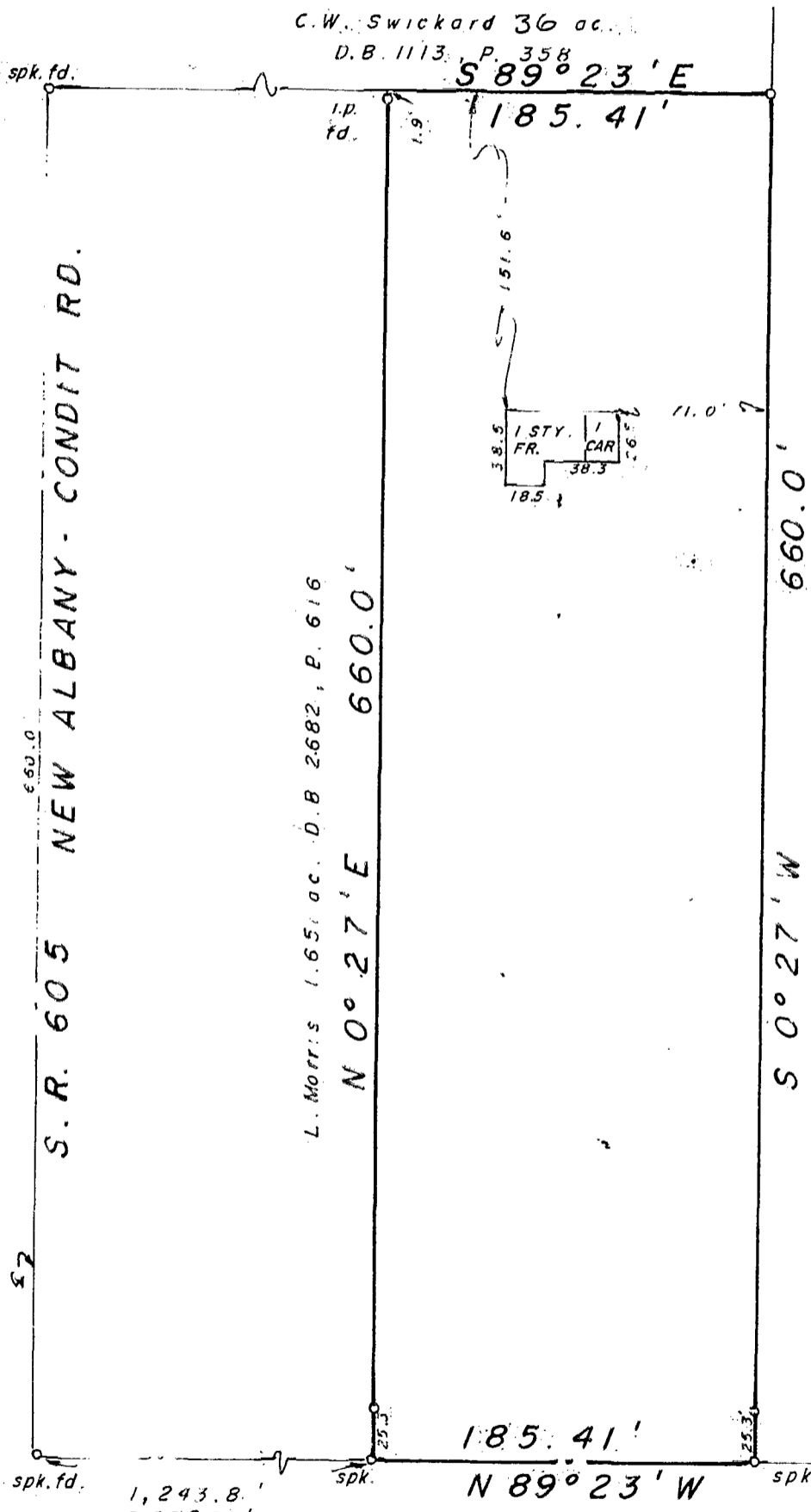

Plat 580 Plain
S. 8-4-61
1.849 AC.

M.C. Yerke & Assoc. 30.317 ac. D.B. 2710, P. 502

CENTRAL COLLEGE RD.

We hereby certify that the foregoing plat was prepared from an actual survey of the premises. No side line of principal building is less than dimension shown. Iron pins not set unless indicated thus -0-

MYERS SURVEYING CO.
BY *W.M. Liberty*
Registered Surveyor