

EVANS MECHWART HAMBLETON & TILTON, INC.

188857650
189107650

CONSULTING ENGINEERS — SURVEYORS
GAHANNA, OHIO

0-74

SURVEY OF 1.967 ACRE TRACT

Located in S.W. Quarter, Section 10, Township 2, Range 16
United States Military Lands
Plain Township, Franklin County, Ohio

SCALE 1" = 60'

March 10, 1971
o = Iron Pin

DEED BOOK 2970, PAGE 2
PLAT BOOK, PAGE

CLOUSE ROAD

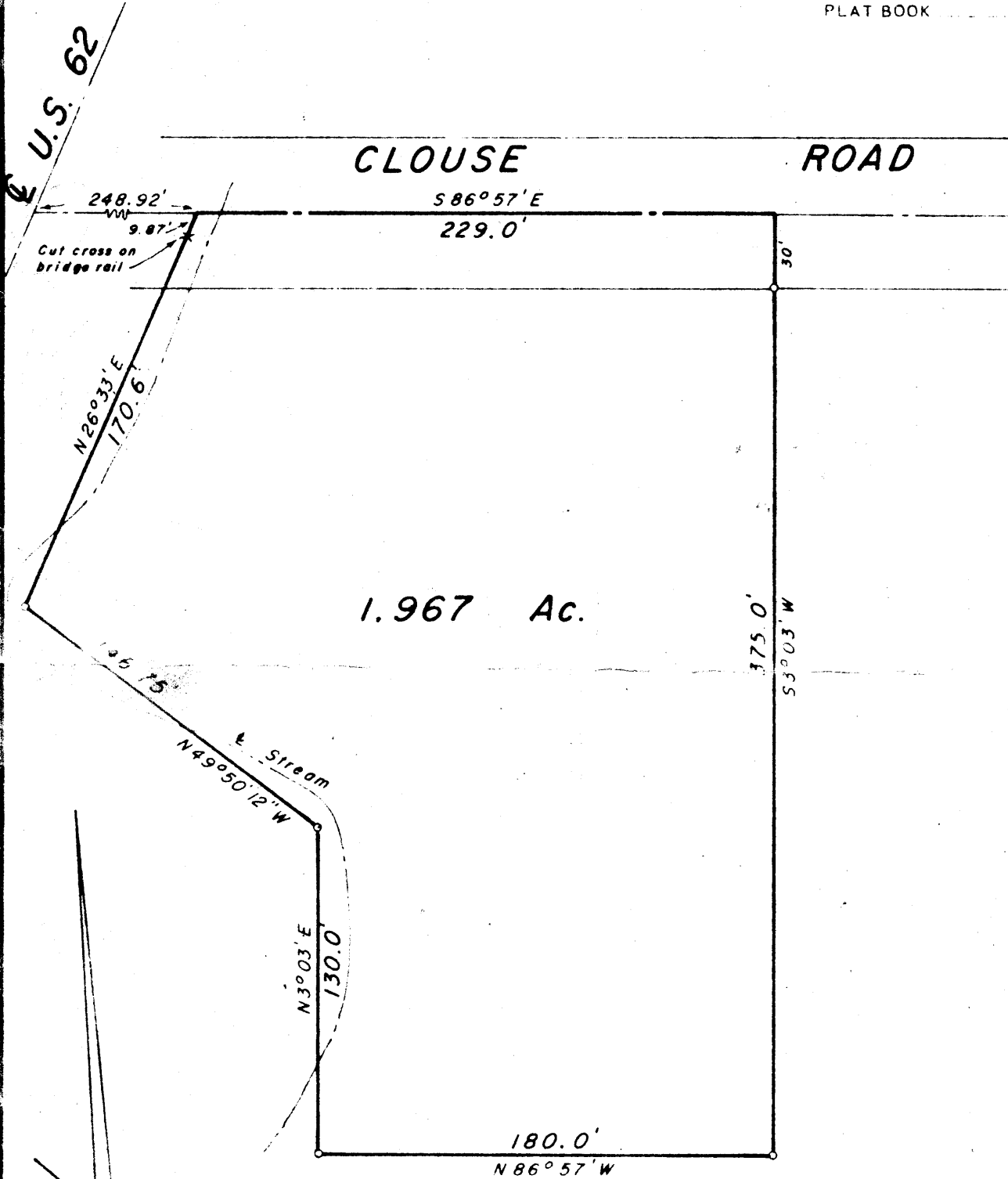

1.967 Ac.

New Albany Center Co.

58.882 Ac.

D.B. 2970,

Page 275

We hereby certify that the foregoing plat was prepared from an actual survey of the premises and shows the location of the boundaries.

EVANS MECHWART HAMBLETON & TILTON, INC.

BY

E. E. Maddy
Registered Surveyor No. 4963

003
0746
1971
0802 122 098 032 S CLOUSE RD