

CLOUSE ROAD

74J

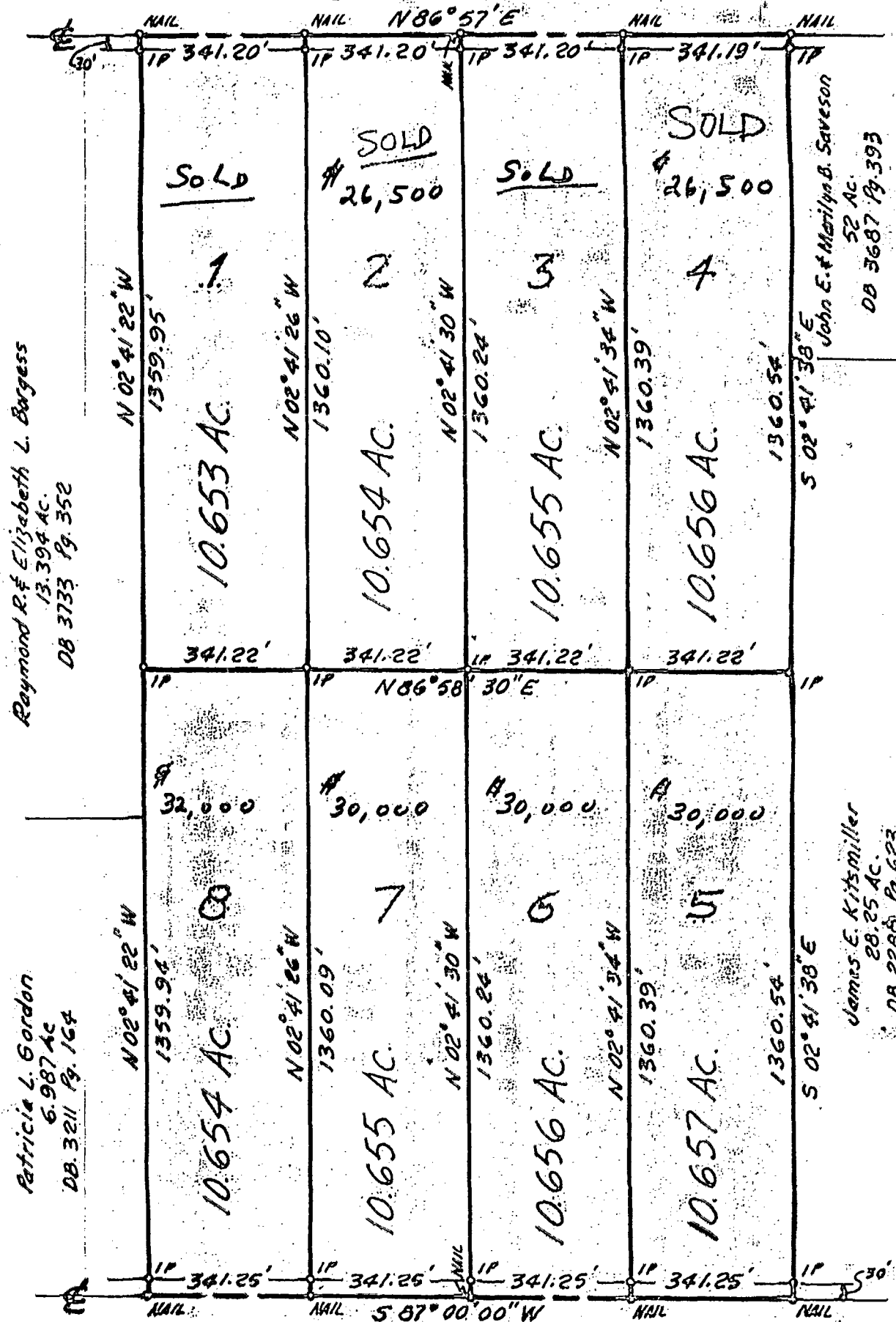

Raymond R. & Elizabeth L. Burgess
13.394 AC.
DB 3733 Pg. 352

Patricia L. Gordon
6.987 AC.
DB 3211 Pg. 164

John E. & Marilyn B. Saveson
52 AC.
DB 3687 Pg. 393

James E. Kitzmiller
28.25 AC.
DB 2266 Pg. 623

CENTRAL COLLEGE ROAD

Proposed Division 85 Acre Tract
Part of Section 10, Twp 2, R 16, USM Lands
Plain Township, Franklin County, Ohio
for

ZELMA R. ZELSMAN

BOB EALY, REALTORS
1024 BRICE RD.
REYNOLDSBURG, OH 43068

Scale: 1" = 300' November 22, 1993
THE JENNINGS-LAWRENCE CO.
Civil Engineers and Surveyors
555 Buttles Avenue
Columbus 15, Ohio

By Loy T. Underwood
Registered Surveyor

18910 7650
18910 7625