

SURVEY FOR
ERNEST J. DUNKLE
LOCATION

PLAIN TOWNSHIP - FRANKLIN COUNTY
RANGE 16 - TOWNSHIP 2 - Q. TR. TWP. 1 - SECTION 10

Scale 1" = 200' Date 6-23-72 P.B. P. 203 Lot No. 05219

0920 120 042 075 W JOHNS TOWN ROAD 1972 0745 003

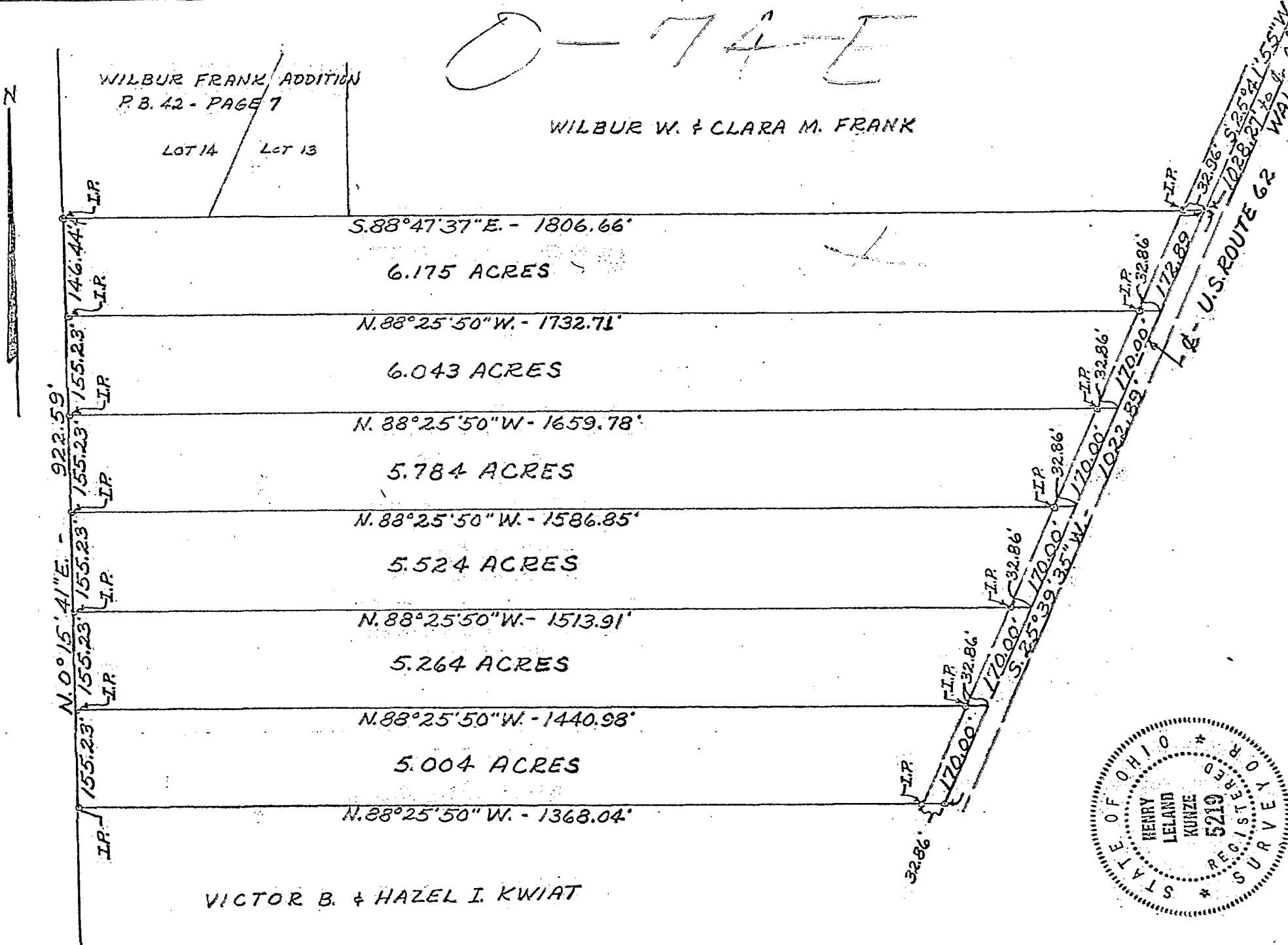

O-74-E

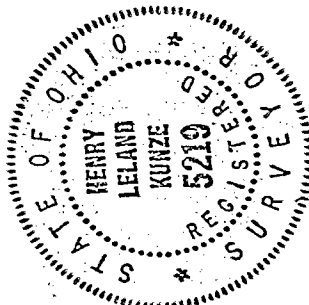

I hereby certify that the foregoing drawing was prepared from an actual survey of the premises.

Drawn by H.L.K.

Henry L. Kunze
Registered Surveyor No. 5219

KUNZE, GAMES AND STREET, INC.
CIVIL ENGINEERS AND LAND SURVEYORS
6914 SUNBURY ROAD, WESTERVILLE, OHIO 43081