

**PLAT OF SURVEY**  
 PLAIN TOWNSHIP, FRANKLIN COUNTY,  
 OHIO  
 PART OF THE NORTHEAST QUARTER OF SECTION 10,  
 TOWNSHIP 2, RANGE 16, UNITED STATES MILITARY LANDS.

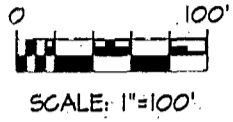
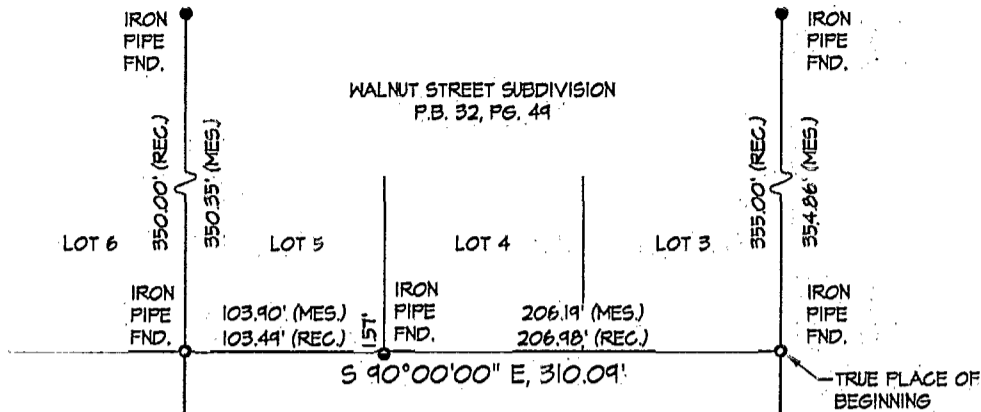

HELEN E. WALSH, TRUSTEE  
 O.R. 27976606  
 7.669 ACRES

6.0253 ACRES

BEULAH F. & BRUCE A. COMSTOCK  
 O.R. 79218  
 57.87 ACRES

N 00°06'24" E, 845.94'

S 00°03'20" W, 844.85'

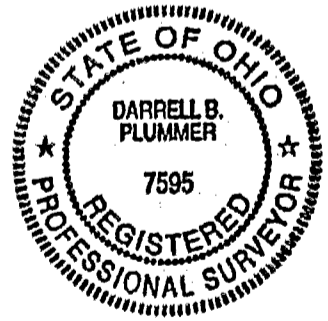

1997

*Darrell B. Plummer*

DARRELL B. PLUMMER P.S. 7595

IRON PIPE FND. 458.15' (MES.) IRON PIN FND. IRON PIPE FND. 204.24' (MES.) 204.31' (REC.) IRON PIPE FND.

HEREBY CERTIFY THAT THE FOREGOING BOUNDARY SURVEY WAS PREPARED FROM ACTUAL FIELD MEASUREMENTS IN ACCORDANCE WITH CHAPTER 4733-37 OF THE OHIO ADMINISTRATIVE CODE.

S 89°48'00" W, 310.85'

BARBARA HUNT  
 O.R. 14249J16  
 6.108 ACRES

BASIS OF BEARING IS THE  
 SOUTH LINE OF WALNUT ST.  
 S 90°00'00" E

PLAIN 89 107675 89 357675